WEATHER FORECAST

For 36 hours ending 5 p.m., Wednesday:
Victoria and vicinity—Fresh to strong westerly winds, partly cloudy and colder, with showers.

Victoria Daily Times

TIMES TELEPHONES

Advertising Department	1090
Circulation	3345
Editorial Department	45
City Editor	5750
Editor	1263

VOL. 76 NO. 89 — VICTORIA, B.C., TUESDAY, APRIL 15, 1930—20 PAGES — PRICE FIVE CENTS

MUCH DISORDER SEEN IN CALCUTTA AND BOMBAY

CHINA BANDITS HOLD CANADIAN FOR BIG RANSOM

C. A. Bridgeman, United Church Worker From Ontario, Seized by Robbers in Southwest China; $200,000 Demanded; Native Pastor Also Held; British Consul at Ichang Asks Authorities to Act.

Canadian Press

Peiping, China, April 15.—Chinese bandits to-day captured a Canadian, C. A. Bridgeman, of the United Church of Canada, and the Chinese pastor at Changchow, and conveyed them inland. Ransom of $200,000 was asked.

The British consul at Ichang is making representations to the authorities demanding their immediate release.

SURPRISE EXPRESSED

Vancouver, April 15.—Rev. Walter Small, who recently returned from China to Vancouver, expressed amazement to-day when he was informed C. A. Bridgeman of the United Church of Canada had been captured by Chinese bandits.

"The district in which the outrage occurred has been noted for the good feeling which prevailed between the natives and the foreign missionaries," he said.

Mr. Bridgeman is a Canadian, from Ontario, and has been in China for twelve years.

"His headquarters are at Fuchow. I suppose Mrs. Bridgeman and their children are safe in that city.

"Mr. Bridgeman looks after missions in the surrounding territory, and apparently was captured at Changchow, where the United Church of Canada maintains a mission. Changchow is in the province of Szechuan, the most westerly of the Chinese provinces. The town is surrounded by hills and mountains.

"The occurrence is particulary amazing," Mr. Small continued, "in view of the fact that patrols of British, United States, Japanese and French gunboats operate from a base only three or four hours' steaming distance from Fuchow.

"The missions in Szechuan have been established many years. They were taken over by the United Church from the London Missionary Society twenty years ago."

SEATTLE PLANE IS DAMAGED IN ACCIDENT HERE

Poor Condition of Ground, Forcing Crosswind Takeoff, Is Blamed

Lack of proper facilities at the Lansdowne air field was blamed for a minor aeroplane accident this morning in which the machine used for a parachute jump yesterday by Ishar Singh, Sikh aviator, was damaged.

J. K. Baird of Seattle, owner of the machine, was attempting to take off on the return trip to the Sound city, when the wind caught the machine and turned it into a fence at the side of the field, breaking the propeller.

Owing to the poor condition of the east-west runways on the field, Mr. Baird was endeavoring to make a crosswind take-off on the north-south runway, which has the only good surface on the field. A sudden guest of wind blowing across the line of the take-off caused the mishap.

Installation of a new propeller on the machine will be made as soon as it can be obtained and the plane will be flown back to Seattle.

Strenuous efforts are being made to have the air field put into good shape as it is realized that planes will encounter difficulties there if repairs are not made to the ground. The condition of the runways is also a bad advertisement for the city and will cause many land machines to stay away from this city.

HELD AT SAN FRANCISCO

Seattle, April 15.—Charged with having slipped across the international border at Sumas after having been denied entry at Blaine, Walter B. Heller and Mrs. Ida E. Sharpe, both Canadians, were under arrest in San Francisco to-day held for Seattle immigration officers.

SNOWDEN NOW HAS SUPPORT OF LIBERALS

Attitude of Lloyd George's Followers Assures Passage of British Budget

Conservative Opinion Hostile; Views Expressed By Newspapers

Canadian Press

London, April 15.—Liberal support for the budget of Chancellor of the Exchequer Philip Snowden was believed assured to-day with most of Mr. Lloyd George's party either indulgent or approbatory of its provisions. This Liberal support apparently makes its passage certain.

Conservative opinion was definitely hostile, declaring it an attack on capital, a burden on industry and bound to increase unemployment. Lady Astor, Conservative, described it as the most unimaginative budget of British history and commented: "It is quite simple to take money from the rich by taxing them, and I don't mind in the least making rich people poorer, but the question is whether it is going to make the country richer."

LABOR'S LEFT WING

The left wing Laborites are dissatisfied, regarding as not drastic enough in the direction of their tenets. James Maxton, left wing Parliamentary leader, said: "It may be sound socialist strategy in the Chancellor's proposals, but if so, it is quite beyond my comprehension."

Gleanings from the press and individual commentators seemed to show that aside from those interests specially affected, it would be neither popular nor unpopular. General comment was that while commonplace and unimaginative, it was an honest and straightforward facing of facts.

(Concluded on Page 17)

SOVIET PLANS TO SPEND BIG SUM IN SEATTLE

Agent Says Twenty-four Salmon Canneries Are to Be Built in Siberia

Also Will Import Sawmill Equipment From Washington and Oregon

Seattle, April 15.—Soviet Russia increased its purchases in the United States from $50,000,000 in the fiscal year of 1923-24 to $155,000,000 in 1929, according to G. I. Konevetz, who is here from New York to arrange for purchasing salmon cannery and lumbering supplies for Siberia. He is vice-president and director of the Amtorg Trading Corporation, a Soviet Government organization which has established an office here.

Plans to spend $26,000,000 here to supply and provide for the building of twenty-four salmon canneries in Siberia and $32,500,000 in Washington and Oregon to equip sawmills and provide for development of Siberian forests were announced by Konevetz.

He added he had opened negotiations with the American Mail Line to establish a regular shipping route between Seattle and San Francisco and Vladivostok.

NAVAL PACT SAFEGUARD WRITTEN IN

Britain and U.S. Agree on Protection Against Competitive Building Moves

Powers Signing Treaty May Meet Increases of Non-signatory Nations

Canadian Press

London, April 15.—British and United States Naval Limitation Conference delegates to-day reached an agreement regarding the so-called safeguarding or "escalator" clause for the naval treaty, by which powers signing the trilateral pact may protect themselves against competitive building by non-signatories.

The clause, it is understood, will be considerably broader than the article of the Washington treaty designed for a similar purpose. By its provisions the navy of any of the three signatory powers may be increased to meet increases in navies of non-signatory powers, with resultant raising of the levels of the other two signatory powers.

A United States spokesman described the agreement as "virtually completed," and said it had been reached by Premier MacDonald and Secretary H. L. Stimson before the Premier left for Scotland to spend the Easter holidays. It was understood the only remaining matter to be settled was the wording for inclusion in the treaty.

FRANCE IS TO SLOW UP HER NAVAL PLANS

Building Programme Changes Indicate Desire to Share in World Disarmament

Paris, April 15.—Information available in authoritative circles to-day was to the effect that France will slow up her naval building programme, despite the fact that she will not participate in the hoped-for comprehensive five-power naval pact.

It was believed Foreign Minister Briand had assured Premier MacDonald that this intention was indicative of the French desire to share in real world disarmament pending the time when France and Italy can adhere to the full treaty. It was said that only the inauguration of intensive construction by Italy would alter the French intention.

For France to adhere to the full London treaty, it was stated to-day there must be a preliminary naval agreement with Italy and abandonment of Italy's claim to parity. It also was contended the United States delegates and British must recognize the general naval requirements of France and not try to enforce the Washington percentages in case France should feel obliged to meet any increase in the fighting strength of the German fleet.

WOMAN STATED BURIED ALIVE IN KENTUCKY

Grand Jury Investigating Story Moisture Twice Wiped From Face

Grayson, Ky., April 15.—A story that Mrs. Susie Vickers, sixty-three, may have been buried alive March 29, two days after her death, apparently from heart disease, has been substantiated in some degree by statements from an undertaker and physicians.

The Carter County grand jury is to investigate the story, told Circuit Judge S. W. E. Wolfford by two sisters who at one time employed Mrs. Vickers. They said the woman was subject to fainting spells and would remain in a state of coma for long periods and that moisture twice, once at the funeral and once just before burial, had been wiped from the face of the apparently dead body, two days after she had been pronounced dead by a physician.

An Ashland undertaker yesterday declared he considered it "very unlikely" moisture would appear on a dead body so long after life had expired and two physicians agreed in some degree, but modified their statement with the proviso that "changes may take place in any inanimate matter."

The body of Mrs. Vickers had not been embalmed.

British Headmasters Soon to Visit Victoria

This city on April 27 and 28 will have as visitors the party of fifteen headmasters of public schools of England and a representative of the Scottish schools now crossing Canada. A greater mutual understanding of educational methods in Great Britain and Canada is expected to result from the contact of the party with universities all across this country. Those in the party, as pictured above, are, from left to right, sitting: W. H. Fyfe, M.A., Christ's Hospital; F. B. Malim, M.A., Wellington; Dr. C. Norwood, Harrow; F. Fletcher, M.A., Charterhouse; J. Talbot, T.D., M.A., Haileybury. Standing: Kenneth Lindsay, M.A., Oxon; and H. H. Heming, M.C., McGill; Hon. secretaries of the party A. B. Sackett, M.A., Kingswood; J. Bell, M.A., St. Paul's; S. R. Gurner, M.C., M.A., Whitgift Grammar School; G. C. Turner, M.C., M.A., Marlborough; Rev. V. P. Nevill, O.S.B., M.A., Ampleforth; G. W. Olive, M.A., Dauntsey; M. L. Jacks, M.A., Mill Hill; G. Robertson, M.A., George Watson's College, Edinburgh, representing Scottish Schools; H. Grose Hodge, M.A., Bedford; W. M. Gordon, Wrekin College, Salop; D. L. Miller, Manchester Grammar School. A feature of the headmasters' stay here will be a Canadian Club luncheon April 28, the party leaving immediately afterward aboard the 2 o'clock boat.

Entries For Victoria Musical Festival In May Set New Record

Enrolment Yesterday Attained High Mark Set Last Year and Many Delayed Entries Are Expected; Directors to Facilitate Late Entries From Saanich Schools; Competitors Placed Yesterday by Unusual Public Drawing.

A last-minute rush of entries yesterday brought the enrolment for the Victoria Musical Festival to parity with last year, when 657 competitors were enrolled. While the entry list formally closed yesterday morning, delayed entries are expected to place the festival attendance at a new record. The committee is making arrangements for acceptance of delayed entries from several of the Saanich schools, which are expected to be represented by choirs.

The entries were yesterday afternoon placed in their classification at a drawing which took place in the window of Davis & King Limited, Fort Street. The public ceremony attracted much attention and the well-planed method of handling the hundreds of names earned praise.

Nine persons were required to perform the drawing. Three little girls presided over silver cups in which were placed slips bearing the names of the competitors in each class. The youngsters took the slips from the trophies, handed them to viewers, who in turn passed the slips to ladies to attach to prepared lists.

The little girls who drew the names were Nan Wilson, four; Jean Beckwith, six; and Betty Muncy, nine. The supervisors were Harold Beckwith, acting-president of the festival, Mrs. A. Walsh and W. H. Muncy, the lists being completed by Mrs. G. A. A. Hebden, Mrs. T. Hammond and Miss J. Menzies.

CURRENCY AT PAR

Washington, April 15.—The plan for using the Federal Reserve system facilities for handling Canadian currency was announced to-day by the Federal Reserve Board.

NO MAIL DELIVERY ON GOOD FRIDAY

On Good Friday there will be no delivery by letter carrier, Postmaster G. H. Gardiner announces.

The money order wickets will be closed all day. The general delivery and registration wickets will be open from 8 a.m. to 10 a.m. and postage stamps will be sold during these hours. The evening street letter box collections, only, will be made and all mails will be dispatched as usual. The post office lobby will be open from 8 a.m. to 6 p.m.

On Easter Monday, April 21, the morning deliveries by letter carriers will be made. The money order wickets will be closed all day. The general delivery and registration wickets will be open from 8 a.m. to 1 p.m. and postage stamps will be sold during these hours. The noon and evening street letter box collections will be made and all mails will be dispatched as usual. The post office lobby will be open as on ordinary week days.

REPORT GRAIN TO BE SHIPPED TO LAKE-HEAD

But Railways Say No Big Movement of Workers Would Be Needed

Port Arthur, Ont., April 15.—It is stated in railway circles here 2,000 employees are to be sent west at once to take care of 85,000,000 bushels of wheat to be moved at once from the country elevators to the lake-head, to be ready for the opening of navigation. A train of eighty empty box cars left during the week-end for western distribution.

Canadian Press

Winnipeg, April 15.—Officials of the Canadian Pacific and Canadian National Railways to-day could not indicate the origin of a report from Port Arthur "railway circles" that 2,000 employees were to be sent west at once to take care of eastward shipment of 5,000,000 bushels of wheat. The figures are labeled as contradictory by authorities.

Transfer of 5,000,000 bushels to the lake-head would involve only a few days' work, it is stated. Thus it would be impractical to move a large body of men to the west for thep urpose. It is pointed out, besides, that some 75,000,000 bushels of grain are binned at the lake-head and there is no need fo an added store. Country elevator stocks on the prairies approximate 85,000,000 bushels of all grains.

CRITICISM OF BRITISH MOVIES IN AUSTRALIA

Canberra, Aus., April 15.—The annual report of the Federal Movie Censorship Board, published to-day, says British films require more cutting than any others. The figure of four per cent for United States films projected to eight per cent of British films are given.

The report says: "Our experience of British films generally is that they are below the standard of foreign films."

TO-DAY'S BASEBALL

AMERICAN LEAGUE

At Philadelphia—	R.	H.	E.
New York	2	6	2
Philadelphia	6	8	2

Batteries—Pipgras, Johnson and Dickey; Grove and Cochrane.

At Boston—	R.	H.	E.
Washington	6	9	0
Boston	1	3	2

Batteries—Brown and Ruel; Ruffing and Berry.

Cleveland at Chicago, postponed, rain.

NATIONAL LEAGUE

At Cincinnati—	R.	H.	E.
Pittsburgh	7	15	2
Cincinnati	6	17	1

Batteries—Kremer, Swetonic and Hemsley; Lucas, Campbell, Frey and Gooch, Sukeforth.

At Brooklyn—	R.	H.	E.
Philadelphia	1	8	0
Brooklyn	0	3	0

Batteries — Sweetland and Davey; Clark, Morrison and Picinich.

Victorians Can Talk With Atlantic Ships

New Long-distance Telephone Service Costs $33 First Three Minutes; Majestic and Leviathan Only Two Ships at Present With Apparatus.

Ship-to-shore telephone service, one of the latest developments in radio-telephony, is now available for Victoria. By the new service a person seated at a telephone in his Victoria home or office can talk to a ship's passenger on the Atlantic Ocean. A call from Victoria would go by land lines to the radio sending station at Deal Beach, New Jersey, via New York. The connection between there and the ship would be by way of the receiving station at Forked River, New Jersey.

At the present time the service is limited to two ships, the liner Leviathan and the liner Majestic, both plying between New York and Southampton. These vessels are specially equipped with radio-telephone apparatus.

The rates from Victoria are $33 for the first three minutes, $11 for each additional minute or fraction thereof, and $2 as a "report" charge if the person desired can not be reached by telephone. The service, in general, will be available during the entire passage of the ship.

Telephone service between the United States and a ship at sea was inaugurated on December 8, and the first commercial call was made from Atlantic City, New Jersey, by William H. Rankin to Sir Thomas Lipton, aboard the Leviathan, about 200 miles out at sea.

Victoria was included in the service when its scope was extended to embrace all points in North America which receive transatlantic telephone service.

NEW SCHEMES TO DEVELOP THE TAR SANDS OF ALBERTA

Canadian Press

Ottawa, April 15.—Correspondence between Hon. Charles Stewart, Minister of the Interior, and Hon. J. E. Brownlee, Premier of Alberta, is in progress relative to various projects for developing the Alberta tar sands in the vicinity of Fort McMurray. Aplications from certain interests for permission to engage in development work in connection with the tar sands have been made. Regulations are contemplated which will be promulgated shortly by the government.

These regulations will conform to the wishes of the Alberta Government, which under legislation pending will receive full control of its natural resources within a short time. In the light of this transfer, all communications having reference to the tar sands are being referred to the Provincial Government, the Dominion acting more or less in the capacity of agent for the province.

Mr. Stewart is at present in Atlantic City and will not return to Ottawa until next Tuesday, when, it is expected, an announcement in this regard will be forthcoming.

NINETY HOUSES ARE BURNED AND CHILD KILLED

Laibach, Jugoslavia, April 15.—The entire village of Kaluka, near Laibach, comprising ninety houses, was destroyed by fire to-day. The blaze started when a child upset a can of fat on a kitchen stove. The child was killed.

Nationalists In Calcutta Clash With the Police

Day of Mourning in Protest Against Imprisonment of Ghandi Leaders Brings Scenes of Violence Also in Bombay; Street Cars Burned by Mobs in Both Cities; Armored Cars Patrol Streets of Bombay.

Calcutta, India, April 15.—Disorder reigned in Calcutta and Bombay to-day as Nationalists observed the "Hartal" or day of mourning in protest against the imprisonment for six months of Pundit Jawaharlal Nehru and Mayor U. M. Sen Gupta of Calcutta.

Nineteen persons were injured in heavy fighting between Nationalists and police in the Bhowanipore Sikh quarter of Calcutta. Tram cars were burned in both Calcutta and Bombay and armed cars patrolled the streets of the latter city when students and carters joined in the attempts to stop vehicular traffic by obstructing roadways and street car lines.

Six European officer swere among those injured in Calcutta. A European woman cycling in the district was forced to dismount and abandon her machine when she was stoned by the crowd. She received nasty gashes. Ten Khalasia were injured.

There were unconfirmed reports of firing in North Calcutta. Armed police were on duty throughout the affected area and armored cars were active.

Seven British officials had been injured by the time the situation was brought under control in the later afternoon. Two members of a South Calcutta mob were injured when a European police sergeant opened fire to save an injured fellow-officer who was being attacked. A fireman suffered a fracture of the skull when he was attacked by a crowd opposing his efforts to extinguish a tram-car blaze.

Miss Maisie Dench, London girl, who attempted against police advice to ride a motorcycle through the riot region, was taken to a hospital with deep gashes from stones, the hostile mob flung at her. Her way was blocked and she had to run for her life amid a hail of broken road material.

SEVILLE, SPAIN, TO WELCOME BIG DIRIGIBLE

Graf Zeppelin Carries Twenty Passengers on Flight From Germany

Friedrichshafen, Germany, April 15.—The dirigible Graf Zeppelin this afternoon started from here on a cruise with twenty passengers to Seville, Spain.

The course chosen was across southern France to the Bay of Biscay, thence to Cape Finisterre, and then along the west coast of the Iberian Peninsula.

Rain was falling at the start of the flight, but good weather was reported over France. The Graf was in command of Capt. Ernst Lehmann, second in command of the world flights with Dr. Hugo Eckener.

The dirigible will stay only a few hours in Seville, and then will turn homeward, being expected back in her hangar at Friedrichshafen Thursday eevning.

Of the twenty passengers ten are paying and ten are invited guests. Among the passengers is Dr. Meulas, physician to the King of Spain.

TWO GERMAN STEAMER LINES IN NEW MERGER

Hamburg, Germany, April 15.—Stockholders of the Hamburg-American line at a special meeting to-day ratified the fusion agreement between that company and the North German Lloyd line by which the two concerns come under a kind of joint operation, while preserving their indentities.

Bremen, Germany, April 15.—Stockholders of the North German Lloyd Line to-day ratified a fusion agreement between their company and the Hamburg-American Line.

DEATH SENTENCE APPEAL FAILS

Canadian Press

Halifax, N.S., April 15.—Appeal in the case of Ingvald "Bing" Anderson, alias Emmet Sloan, of Berlin, N.H., under sentence of death at Sydney for the murder of Dudlouis Rehberg, was dismissed here to-day before the Chief Justice of Nova Scotia. Counsel for Anderson had appealed for a new trial on the ground of insanity.

SEARCH MADE BUT CANOEISTS NOT FOUND

Three Vancouver Youths Missing in Howe Sound Region Since Sunday

Vancouver, April 15.—Missing since Sunday morning when they left Spanish Banks in a canoe for Howe Sound, no trace has been found of three Vancouver youths, Charles Westman, eighteen; Roderick Morrison, seventeen, and George Smith, twenty-one.

Two provincial police launches, the P.M.L. 3, from Vancouver, and the P.M.L. 6, from Ganges Harbor, are continuing search of the Gulf of Georgia for the lost canoeists. The Vancouver city police launch is also expected to join in the hunt.

The P.M.L. 3, with Game Wardens Sutherland and Clark, returned to the city Monday evening after cruising the waters of Howe Sound, and particularly the shores of Passage and Bowen Islands.

INDICTMENTS IN BIG BRIBERY CASE ASKED

Los Angeles District Attorney Moves on Statement Made By Oil Company Promoter

Los Angeles, April 15.—District Attorney Burton Fitts early to-day dispatched investigators to the homes of a dozen men with instructions they were to bring those sought into his office immediately for questioning in connection with a "gigantic $250,000 bribery plot" with political and financial angles.

The first investigator was sent in a chartered plane to San Diego, Calif., shortly after midnight after C. C. Julian, oil company promoter, had made a statement to Fitts.

Julian had arrived here an hour before from Yuma, Ariz., where the plane in which he was riding was forced down, and went directly to Fitts's office.

Within an hour after the investigators had been sent out, one returned with F. V. Gordon, vice-president of the Italo Oil Company. Gordon's connection with the inquiry was not announced. He was summoned into Fitts's office.

A short time later, John McKeon was brought in. McKeon is an oil operator.

Fitts declined to disclose the nature of the statement made by Julian or the trend of the investigation, but he indicated the entire affair would be presented to the grand jury to-day. He said evidence he already had and which he expected to get before noon would furnish the basis for indictments that would be asked immediately.

Toronto to Have New Fire Chief

Toronto, April 15.—Because of ill health and his desire for a rest, William Russell, head of the Toronto Fire Department for the last eleven years, has handed his resignation to Mayor Bert Wemp. Chief Russell, now in his seventieth year, is the sixth chief of the department. He served under four of his predecessors.

IDENTITY OF NEWLY-FOUND ASTRAL BODY CHALLENGED

Berkley, Cal., April 15—Identity of the new astral body discovered by Lowell Observatory astronomers in Arizona last January as the long-sought transneptunian planet was challenged to-day by Director A. O. Leuschner of the University of California Student Observatory.

While agreeing with the discoveries that the object is beyond Neptune, Professor Leuschner declined to accept it as the ninth member of the planetary family.

Professor Leuschner said the new sky-wanderer might be a large asteroid, a long-period planetary object, or possibly a comet, adding, however, that its discovery was "of great significance because it extends the limits of the solar system."

Professor Leuschner said the Swarthmore Observatory computation indicated the orbit of the object had an eccentricity of .0909. This meant, Prof. Leuschner explained, that the orbit was a flat ended eclipse, with one twenty times as distant from the sun as the other.

MAGIC BAKING POWDER

never varies

Its uniform leavening qualities give the same satisfactory results with every baking.

*3 out of every 4 Canadian housewives,** who bake at home, say *they* use it because it does give *consistent, better baking results.*

If you bake at home, the New Magic Cook Book will furnish you with dozens of attractive baking suggestions.

A copy will be mailed free on request.

Look for this mark on every tin. It guarantees that Magic contains no alum or any other harmful ingredient.

Try this Recipe for Muffins

1 tablespoon butter	3 teaspoons Magic Baking Powder
2 tablespoons sugar	½ teaspoon salt
2 eggs	1 cup sweet milk
2¼ cups flour	

Cream butter and sugar. Add eggs one by one, beat well. Sift dry ingredients together and add to first mixture alternately with milk. If batter not stiff enough, add a little more flour. Put in well-greased muffin pans and bake for 20 minutes in a quick oven.

**This fact was revealed in a recent Dominion-wide investigation.*

STANDARD BRANDS LIMITED
GILLETT PRODUCTS

LAWN GRASS **LAWN GRASS**

Colonial Mixture, per lb.	50c
Special Mixture, per lb.	65c
White Clover, per lb.	75c

Our Lawn Grasses Are All Government Tested for Purity and Germination

SYLVESTER FEED CO.
Telephone 413 709 Yates

RadioLicenses

Your old one has expired. Get your new one from us.

FREE!
We'll test your radio tubes free of charge.

Radio-lectric Ltd.
Exclusively Radio Dealers
635 Fort Street Phone 2111

Tires and tubes on the average car cost from six-tenths of a cent to nine-tenths of a cent per mile of travel.

The neon lamp used in television is capable of extinguishing and relighting itself as many as 100,000 times a second.

Item Welcomed by Many People Near Middle Life

"This note should prove a welcome bit of information for all those who are tired, overworked and nervous, who are troubled with trembling limbs, heart palpitation, dizzy spells, cold extremities, insomnia, fear without cause, timidity, and general inability to do and endure as they feel they should—because the treatment recommended can now be obtained, without a doctor's prescription, and used without the knowledge of anyone. If you wish to try it, simply ask your nearest druggist for a sealed "20 day package" of Double Strength Erbac Tablets and take them regularly according to easy directions. The tonic invigorating power, giving new strength and nerve force, light heart, elastic step, courage and tireless energy will soon prove the joy of a healthy body and the value of this great prescription. Every 20 day package of Double Strength Erbac is guaranteed to give satisfactory results or its cost to you will be refunded. You can prove its far-reaching value at manufacturers' risk.—J. C. G.

ANNOUNCEMENTS

H. H. Livsey, chiropractic specialist, 312-3 Pemberton Building •••

* * *

Hudson's Bay Company Beauty Parlor—Specialists in permanent waving, hair tinting and hair goods. Phone 1670 for appointment. •••

* * *

Miss M. Van Vooght will hold a pupils' piano recital, Monterey School, April 14 at 4 o'clock. •••

* * *

Dr. Vernon B. Taylor, osteopathic physician, removed to 406-7-8 Belmont Building. Phone 2864. •••

* * *

Pro Patria W.A.—The Women's Auxiliary to the Pro Patria Branch, Canadian Legion, will hold their monthly meeting on Monday evening at 8 o'clock.

* * *

Sir Matthew Baillie Begbie Chapter—The regular monthly meeting of the Sir Matthew Baillie Begbie Chapter will be held at the home of Mrs. Claudet, 1647 Monterey Avenue, on Thursday, April 17, at 3 o'clock.

* * *

"Seven Types of Humanity"—Free lecture and character readings tonight at 8 o'clock, Prof. Mobius, Conservative Hall, Campbell Block. All invited. •••

* * *

St. George's Day Banquet, Wednesday, April 23, in the Empress Hotel ballroom at 6.30 p.m. Speakers, Dean C. L. Quainton, Mr. John Hosie, Hon. Joshua Hinchliffe, Mr. K. C. Symons, M.A. Fine musical programme. Tickets $2.00 at Fletcher's Music Store and Litchfield's Book Store. •••

* * *

Dr. R. L. Miller is now located on the fourth floor of the Pemberton Building, 625 Fort Street. •••

Pantorium DYE WORKS
of Canada Limited
Fort and Quadra
Phone 3202
Men's Three-piece Suits, Dry Cleaned and Pressed, $1.00

WANT ABOLITION OF VIVISECTION

The federated societies of Canada have decided to organize a petition to be presented in Parliament for the total abolition of vivisection in the Dominion, it was reported at a recent meeting of the Victoria Anti-vivisection Society. The petition forms will shortly be ready for circulation.

The petition calls attention to the work done in laboratories and to the experiments that are being extended to human beings, and suggests that medical colleges and hospitals of Canada confine their channels of medical education to text books, bedside clinics and lawful dissection of the dead. The petition asks that vivisection of any living animal or human being shall constitute a criminal offence.

Short addresses will be given by Lorne Campbell every Tuesday at 7.20 o'clock over CFCT, beginning April 21. A rummage sale will be held in May.

Persons interested in the work of the organization are asked to communicate with the secretary at 315 Sayward Building.

RELIEF WORKS IN WINNIPEG ARE EXTENDED

Winnipeg, April 15.—Unemployment conditions in this city continue serious, and in view of this the city council last night endorsed a resolution granting a three weeks' extension of relief for unemployed married men and one week's relief for single men.

Unemployment relief for the winter amounted to $200,000, as compared with $27,000 expended in the winter of 1928-29. In straight relief to married men and families, $64,390 has been paid and $82,176 in special relief work wages. A sum of $47,366 was paid to single men.

AT NORTH BAY, ONT.

North Bay, Ont., April 15.—Unemployed and homeless transients, about sixty of them, parked on the steps of the municipal building here yesterday evening waiting patiently for the council and Board of Trade to complete their discussion of power problems, so they could take possession of the council chamber for the night. So many boarders have invaded the police cells during the last few weeks it has been found necessary to press the council chamber into service to accommodate the homeless.

GO VIA N.Y.K. TO THE ORIENT

If you're one of the hundreds going to the Orient this summer, you'll want to investigate N. Y. K. rates and accommodations first.

You'll find rates are low — to Yokohama, first class, only $351 round trip, sailing April 19, May 13, or June 28. Or go on the splendid Siberia Maru, May 28, $490 round trip. These are large, steady steamers, with excellent outside staterooms.

Tourist cabin rates, round trip to Yokohama, are from $220 to $250. This is a brand new class of popular-priced quality travel.

Reservations are being made now for the maiden voyage of the luxurious new motorship Hikawa Maru, leaving Seattle and Victoria June 17. Round trip to Yokohama $300.

Fares to other ports of call in proportion to above rates.

NYK LINE
916 Government Street
Victoria Telephone 699

PRIZE LIST FOR METCHOSIN SHOW

Spring Bulb and Flower Exhibition to Be Opened By Mrs. W. J. Bonavia April 23

Mrs. W. J. Bonavia will open the annual spring bulb and flower show to be held at Metchosin, April 23, under the auspices of the Metchosin Women's Institute.

John Hutchison, F.R.H.S., will act as judge. The directors are specially desirous that there should be a large number of entries in the competition for the best balanced luncheon for school children.

This competition is open to all and a splendid prize will be offered. Nurse Kelly will judge this event. Entries for all classes will close at noon on the day of the exhibition.

The prize list is as follows:

SECTION A—DAFFODILS

Class 1—Long trumpets, three blooms; single yellow.
Class 2—Long trumpets, three blooms; single white and yellow.
Class 3—Long trumpets; double yellow.
Class 4—Long trumpets; double trumpet, yellow.
Class 5—Medium trumpets; single yellow.
Class 6—Medium trumpets; single white and yellow.
Class 7—Short trumpets; single white.
Class 8—Short trumpets; single white and yellow.
Class 9—Short trumpets; single yellow.
Class 10—Short trumpets; any other variety.
Class 11—Short trumpets; double white.
Class 12—Short trumpets; double yellow.
Class 13—Short trumpets; double white and orange.
Class 14—Short trumpets; double, any other variety.
Class 15—Best collection of mixed, quality and arrangement.
Special prize—Points.

SECTION B—NARCISSUS

Class 1—Three blooms; N. Poeticus.
Class 2—Three blooms; Narcissus Polyanthus, white.
Class 3—Three blooms; any other variety.
Class 4—Three blooms; Jonquils, Special prize—Points.

SECTION C—TULIPS

Class 1—Three blooms, early single.
Class 2—Three blooms, early double.
Class 3—Bowl mixed.
Special prize—Points.

SECTION D—HYACINTHS

Class 1—Three blooms; single, any color.
Class 2—Three blooms; double, any color.
Class 3—Six blooms; grape hyacinths.
Class 4—Best bowl mixed.
Special prize—Points.

SECTION E

Class 1—Three blooms; Scilla Siberica.
Class 2—Three blooms; Scilla Campanulata (blue bell).
Class 3—Three blooms; Chionodoxa (Glory of the Snows).
Special prize—Points.

SECTION F

Class 1—Best bowl pansies.
Class 2—Best bowl anemones.
Class 3—Best bowl violets.
Class 4—Best bowl cowslips.
Class 5—Best bowl primroses.
Class 6—Polyanthus.
Class 7—Best bowl wallflowers.
Special prize—Best exhibit.

SECTION G

Class 1—Best collection of spring flowers; may contain bulbs (special).
Class 2—Best miniature rock garden not to exceed 24x18 inches (special).
Class 3—Best decorated table (special).
Best bowl or vase of flowers, not more than three varieties, quality and arrangement (special prize).
Best bloom in the show, selected by the judge (special).

SECTION H—HOUSE PLANTS

Class 1—Best fern (special).
Class 2—Best begonia (special).
Class 3—Best flowering plant (special).
Class 4—Best bulb in pot (special).

SECTION I—CHILDREN'S CLASSES

Boys and Girls

Class 1—Best buttonhole bouquet (special).
Class 2—Best table bouquet (special).
Class 3—Best bowl arranged wild flowers (special).
Class 4—Best bulbs in pot (special.
Class 5—Best rustic hanging basket (special).

There will be a sweepstake prize to the exhibitor winning the most points: First prize, fifteen points; second prize, ten points; third prize, five points.

Other People's Views

Letters addressed to the Editor and intended for publication must be short and legibly written. The longer an article the shorter the chance of insertion. All communications must bear the name and address of the writer, but not for publication unless the writer wishes. The publication or rejection of articles is a matter entirely in the discretion of the Editor. No responsibility is assumed by the paper for the preservation or return to the writers of communications submitted to the Editor.

OUR FIRST MOVIE

To the Editor:—I read a letter in your issue of March 22 asking when the first moving picture was shown in Victoria, and at what theatre. Also whether the pictures of the Corbett-Fitzsimmons fight were shown here.

I am not quite sure of the year, but I think it was 1896 when the first moving pictures were shown at the old Savoy Theatre, which was located where the Columbia Theatre now stands on Government Street. I remember the novelty caused quite a sensation at the time, and drew crowded houses. The pictures of the Corbett-Fitzsimmons fight were also shown at the same theatre.

E. E. BILLINGHURST.

FRESH AIR FUND

To the Editor:—The Fresh Air Fund cares for the poor children of the large towns and cities of the Mother Country. Friends in the Dominions and Colonies have been exceedingly generous ever since the inauguration of the work, and it is because of this that I am venturing again to appeal through your columns.

Very little money, under the auspices of the Fresh Air Fund, is necessary to give happiness to poor children:

Fifteen pennies provide a day in the country;

Twenty shillings defray the cost of a fortnight's holiday by the sea, or in rural surroundings.

The only passport to a holiday is the need of the child, the expenses of management being borne by the promoters.

I shall be most grateful if your readers can provide a little ray of happiness for these children by sending a donation addressed to the Fresh Air Fund, 17a Henrietta Street, London, W.C.2, England.

A copy of the latest report will be gladly forwarded, post free, to any reader who applies for it.

E. KESSELL,
Hon. Secretary and Hon. Treasurer.

THE REASON WHY

To the Editor:—In the year 1921 Canada fell into line with other countries and organized a movement against vivisection, Victoria starting the opposition. The Royal Commission on vivisection in England described thus the torture of laboratory animals: "The practice of subjecting live animals to experiments for scientific purposes."

Now, Sir, in the summer of 1924, the largest gathering of medical men that had ever met in Canada was held in Ottawa. Prominent doctors were there from the United States and the British Medical Association sent two representatives.

Among the reasons given for the presence of the British delegates was the following: "The need of fighting anti-vivisection." It was a very significant reason, coming as it did after the formation of the movement in 1921. By 1924 the opposition was very much alive. The co-relation of these two events seems clear enough.

The British delegates were not the first, nor will be the last to throw their influence on the side of orthodox medical methods. Anti-vivisectionists—and I am proud to number myself among them—have many medical friends, but they are medical friends who oppose the brutalities and commercialism of the present system and declare openly that vivisection is useless and misleading.

The opposition to vivisection is an objection to a cruel and dangerous system. It is not an objection to medical men themselves. The vivisectors' actions are immoral actions and contrary to the ethics of Christianity and humanity. For hundreds of years the vivisector has had the chance of justifying his actions on scientific grounds—moral they never could be—and he has failed lamentably. Why then continue his failures? If experimental torture of animals was required to be performed without any hope of reward, emoluments, public grants or honors we doubt if it would continue for a day, but from such viewpoints it is highly advantageous. One of the British delegates at Ottawa spoke thus:

"I would suggest to you physicians, and you will recognize it is your duty, to constantly bring before the public the idea that vivisection is practiced for the good of humanity, and there should be no undue restrictive control of vivisection. . . ." Dr. W. B. Cannon, of Harvard, at a dinner of medical students of McGill University, warned the medical profession against the dreadful anti-vivisectionists, and congratulated the Dominion on having no laws restricting animal experiments.

Those of us who have been watching the issue in the last eight years will easily recognize the forces that are being arrayed to combat the new movement, they are apparent everywhere, in health movements (so-called) consistent advertising, newspaper co-operation, lectures and a host of prominent methods, consistent with the attitude of the congress of 1924. Meanwhile, a spirit of justice towards sensitive creatures that cannot defend themselves is animating this Dominion and the day must come when this barbaric, useless and unscientific cruelty must cease.

DORA KITTO,
Hon. Secretary, Canadian Anti-vivisection Society.
315 Sayward Building, Victoria, B.C.,
April 14, 1930.

RAILWAY LANDS

To the Editor:—I have just received a letter from an old friends in Vancouver, as follows:

"Dear Mr. Gosnell,—

"I enclose you two editorials from The Victoria Daily Times (Victoria), dated February 22 and February 24, which I feel sure will interest you. I have known you so intimately for many years, and knowing also your long association with the question of better terms and the return of railway lands, I would like to know for my own information if what The Times says is correct. I am what I suppose you are, a member of the Dick McBride old bodyguard, and always his great admirer."

To this letter I have replied as follows:

"My Dear B.——

"In acknowledging your letter of the 6th inst., I may say that on account of our long and intimate acquaintance, as far back as 1889 or 1890, I was very pleased to get it, and to be reminded of your continuing interest in myself.

"As to The Times eulogy of the Hon. John Oliver in conenction with the return of railway lands, in the circumstances, I shall deal very leniently with it. In a letter—an open letter, I should say—to him published in The Colonist in 1926 I accused him of stealing my thunder, without any reference to myself, or shadow of credit being given. I am not in the habit of putting my name to an article in print, the facts alleged in which cannot be proved. I do not now, nor I did then, wish to detract from any credit due to the late Mr. Oliver in that connection. He had the supreme advantage over Sir Richard McBride in 1906. He was going to a friendly government at the psychological moment, when the maritime provinces were about to have their grievances remedied under the terms of the Duncan commission report, and the prairie provinces had been promised the transfer of their natural resources. Legally, these other parts of Canada were in precisely the same position as British Columbia, whose claims were based on equity and not on law, and the government could not very well make fish of one and fleah of the other. Moreover, a provincial election was coming off, and the Government of British Columbia were certainly in need of some substantial 'leg up.' However, as I propose to deal with that phase of the matter in a few days in another and more effective way, I shall say no more at present.

"As to what Sir Richard McBride asked for in 1906, The Times is both correct and incorrect. You must know all the circumstances to judge. The Times says that Sir Richard did not ask for these lands and did not want them. That is true in a sense as to the first statement, but not correct as to the second. Not a member of the Dominion Government in 1906 or any member of the interprovincial conference of that year believed that it was legally possible to have these lands returned. One and all, in effect, said 'That was a bargain of 1871, one of the terms of union, ratified by the Settlement Act of 1884. British Columbia entered into that pact with her eyes open and apparently quite willingly.' Even Mr. Eberts, a former Attorney-General, who was a member of the first two delegations to Ottawa on better terms, shared that view. It was impossible to have a proposal for the return of the railway lands even considered. Certainly, Sir Wilfred Laurier and the Hon. W. S. Fielding were adamant, as was Sir Robert Borden later on. The railway lands did enter into the whole questions of better terms from the very first. It was pointed out over and over again and emphasized as strongly as possible that British Columbia was the only province in the Dominion that had to subsidize the Dominion Government in lands to secure a railway built for national purposes. These lands were made one of the reasons for demanding an increased subsidy in cash in the way of compensation.

"Now, later on, when Sir Robert Borden, as the result of a pre-election promise made in British Columbia, agreed to a Royal Commission—suggested by myself—to investigate the entire question of the financial relations between the province and the Dominion, he refused point blank to consider the question of lands at all. He claimed—and technically he was correct—that his promise only related to physical conditions which affected the cost of local administration. I spent five months in 1912 in Ottawa in collecting data for the brief to be presented to the royal commission, and if I neglected any source of information covering a period of fifteen years I should be surprised to know it. In 1913 when I had completed the factum for the solicitors for the province—the Hon. Charles Wilson and E. D. Davis, Vancouver—and it was forwarded to Ottawa, with the imprimatur of the counsel in question and the Attorney-General, Sir Robert Borden to our absolute surprise refused any reference to lands to be submitted to the royal commission as matters to be arbitrated upon.

"It caused considerable delay, but in order to get action at all the government of British Columbia was obliged to submit, and after long consultation with the Hon. W. J. Bowser, Attorney-General, I had to rewrite the factum, leaving out subjects for arbitration railways or railway lands, although they were stressed throughout as a direct consequence of physical, or mountainous conditions, which so penalized the province in its railway negotiations at the outset. As the first paragraph of the revised factum will show, an agreement was entered into the effect that considerations, other than those that Borden had specifically mentioned in his agreement to settle by arbitration, should be dealt with departmentally—that is, by negotiations between the two governments.

"Unfortunately, a long delay occurred in the appointment of a third commissoner by the Colonial Secretary of Great Britain. It was discovered, after each of four or five men suggested, and agreeable to the other commissioners, that all, notably Sir John Anderson, were required by the exigencies of the time for other important duties in the public service. Just as a final decision was being arrived at the Great War broke out and everything about British Columbia's claims were forgotten or shelved.

"In this connection, I might explain Sir Richard's attitude towards the land question. As author and finisher, so to speak, of the better terms case, I urged my view for return of lands as the only logical procedure, but, as a lawyer to Sir Richard, the Terms of Union in 1871 and the Settlement Act of 1884 seemed to be insuperable objections, and I venture to say that 99 out of every 100 lawyers of repute in Canada would have held the same view. I pointed out that it was originally a bad bargain for the province, and quoting almost the exact words of Liberals leaders, after their coming into power in 1874, that 'such a bargain was made to be broken.' This, of course, referred to the Terms of Union. He replied that a bad precedent was a bad thing to rely upon in a constitutional issue. But I argued further that these lands were being held illegally by the Dominion, inasmuch as they had been conveyed to the latter for 'railway purposes,' and were not and never had been used for such purposes. It was the occasion of a rather heated debate, and I suggested that we should refer it to the late E. V. Bodwell, who along with E. P. Davis, was the acknowledged leader of the bar in British Columbia, and he absolutely upheld my view. That put a new face on the whole matter, and as Sir Richard had great faith in and admiration for Mr. Bodwell, whom he afterwards appointed commissioner for the Province, he was heart and soul with me.

"At the risk of making this letter too long, I want to add one more thing. It is interesting because it is new historically. At the interprovincial conference of 1906 in Ottawa, I was present as a sort of expert, at all events Sir Richard took no step without consulting me. On a Friday, when affairs were reaching a crisis, I was asked into a conference at which the Hon. W. S. Fielding and Sir Richard were present. The Minister of Finance had made an offer of $35,000 per annum as a permanent settlement, and I was asked what I thought of it. The conference was of short duration. I said: 'Mr. Fielding (whom I knew rather intimately) do you realize that $35,000 a year would not build four miles of highways in B.C., of average cost?' The effect on Sir Richard was instantaneous. I pointed out that the Province then had a building programme involving about $20,000,000. (In 1912, I think it was as the result of a conference of road superintendents held in Victoria, the highway requirements were outlined in detail at $55,000,000) The outcome was that the Province of British Columbia was given $1,000,000 in ten years, as a special recognition of mountainous conditions, a most illogical arrangement, inasmuch as the conditions complained of were as perpetual as the mountains themselves.

"Yours faithfully, etc."

R. E. GOSNELL.

"P.S. I forgot to say that I had read these articles in The Times which I see every day, but it did not occur to me to reply to them."—R.E.G.

AN APPRECIATION

To the Editor:—I have much pleasure in forwarding you the following vote of thanks to the press that was passed at the eighth general meeting of the League of Nations Society in Canada held in Ottawa on Tuesday, March 18:

"That a letter of appreciation be sent to the daily and weekly press of Canada and to the Canadian Press Ltd., expressing thanks for the very great assistance and co-operation given by the press to the work of the League and the Society through the publicity that the press has given them during the last year, and further that it is the feeling of the Society that great benefits have accrued from this splendid co-operation."

C. P. MEREDITH,
General Secretary.
381 Wilbrod Street, Ottawa, April 10, 1930.

BEER BY THE GLASS

To the Editor:—It is to be hoped that but few may be found to sign the petition now going the rounds, which I understand asks the signatures of those who favor a plebiscite regarding the sale of "beer by the glass" in Victoria.

Surely there is a large mass of public sentiment that will resent this effort on the part of some to bring to Victoria the unwholesome situation that exists in Vancouver and elsewhere where glass drinking has been brought in.

It is not pleasant to anticipate the opening up in this city of a score or more beer parlors similar to those in Esquimalt—to have them confronting us wherever we go, their ready doors and the glimpses beyond of congregated men and women sitting at tables drinking. Do we want them? I believe not.

We already have beer by the bottle, sold at the government stores, so it is not denied those who want to drink. Then why this seeking for publicity in the drinking of it? Surely in this there is little thought for the interests of youth and maidenhood and those of unstable will who only require the added urge to make them foolish.

What appears to be behind this petition seems, therefore, both unnecessary and inimical to our social well being. There is some talk of a counter petition. If this should be put forward let us have a large number of representative signatures.

DUDLEY H. ANDERSON.
1124 Burdett Avenue.

Chicago Water Diversion Case Now Closed Up

Washington, April 15.—The long controversy over the diversion of water from Lake Michigan at Chicago was ended yesterday when the Supreme Court of the United States adopted the plan proposed by Charles E. Hughes, as special master, for reducing it.

Hon. Vincent Massey, Canadian Minister to the United States, accompanied E. W. Beatty, chairman and president of the Canadian Pacific Railway, on a visit to President Hoover recently. They are here seen leaving the White House in Washington.

KAYSER

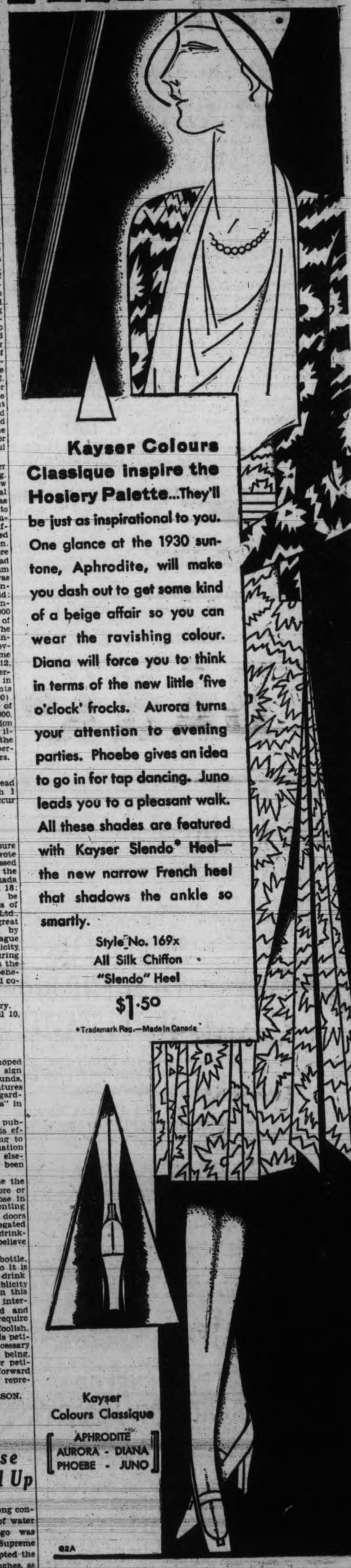

Kayser Colours Classique Inspire the Hosiery Palette...They'll be just as inspirational to you. One glance at the 1930 suntone, Aphrodite, will make you dash out to get some kind of a beige affair so you can wear the ravishing colour. Diana will force you to think in terms of the new little 'five o'clock' frocks. Aurora turns your attention to evening parties. Phoebe gives an idea to go in for tap dancing. Juno leads you to a pleasant walk. All these shades are featured with Kayser Slendo* Heel—the new narrow French heel that shadows the ankle so smartly.

Style No. 169x
All Silk Chiffon
"Slendo" Heel

$1.50

*Trademark Reg.—Made in Canada

Kayser Colours Classique
APHRODITE
AURORA - DIANA
PHOEBE - JUNO

62A

PARTNERS IN A GREAT ENTERPRISE

Industry

"BECAUSE of the nature of Canada, with its vast arable lands and immense forests, Manufacturing, based on the products of forests and mines, must play a great part in the development of the country."

—R. J. HUTCHINGS, *President, C.M.A., at the 1929 convention of the Canadian Chamber of Commerce on "Canada's Economic Partnership."*

The rapid strides made by Canadian industry have astonished the world. Primarily an agricultural country, Canada has progressed to a point where a quarter of her population depend on manufacturing for their existence. In 1880, the total value of annual industrial production was $222,000,000. Today with annual production at $3,425,000,000 and with constantly expanding industries, Canada stands on the threshold of a tremendous industrial future.

This astounding progress has been aided in large measure by the great banking system of the Dominion. The Bank of Toronto with its wide facilities of exchange, credits and general financing, has helped in the building of industries now of world-wide influence. Today, more than ever, this Bank is in a position to stimulate industry and forward the legitimate industrial development of the Dominion.

VICTORIA BRANCH,
C. W. Pangman, Manager

DOUGLAS STREET,
A. B. Christopher, Manager

THE BANK OF TORONTO

INCORPORATED 1855 HARVEY B. HENWOOD, General Manager

YOUNG PEOPLE FROM CITY TO ATTEND PARLEY

Nearly 150 Expected to Go to Duncan For Good Friday Annual Convention

The Young People's Societies of the United Church on Vancouver Island will hold the third annual conference in the United Church, Duncan, on Good Friday, April 18.

Approximately 150 delegates will attend from Victoria and district, representing Belmont, Centennial, Esquimalt, Fairfield, First United, James Bay, Metropolitan, Oak Bay, St. Aidan's, Sidney, South Saanich and Wilkinson Road churches. Large groups are also expected from Duncan, Nanaimo and other Up-island societies. Rev. E. R. McLean, secretary of the Religious Educational Council of British Columbia, will be present.

The conference will open at 11 o'clock with a Good Friday service, when various societies will take part, and Robert Wallace of First United will deliver the address, which will centre on the crucifixion, and how young people can realize its meaning.

In the afternoon the session will take the form of an open discussion when the subjects will include "Sunday Amusements," "Is Prohibition Necessary to Canada?" "Support for Vacation Schools" and other questions pertaining to young people's activities.

A banquet is being prepared for the delegates by the Duncan young people. Introductory talks will be given by the various group leaders at this function. This will be followed by a recreational period in charge of Mr. Kelly of Duncan.

The annual election of officers will be held at the evening session and various sections of young people's work will be discussed, including the preparations for a proposed young people's banquet on May 12 in the Metropolitan Church, when Rev. Frank Langford of Toronto is expected to be the guest speaker. Other projects for intersociety activities will also be discussed.

The Vancouver Island Coach Lines will place three special coaches at the disposal of the delegates from Victoria. These will leave the depot at 8.30 o'clock in the morning and leave Duncan in the evening at 9.30 o'clock.

PARENTS DESIRE SAANICH PUPILS IN BIG PARADE

School Board to Be Interviewed By Delegation; Trustee Jeune May Retire

Inclusion of a strong contingent of children from the schools of Saanich in the Victoria Day parade is to be urged upon the Saanich School Board by a delegation of parents now being organized.

The suggestion is being placed before the Saanich members to the Victoria and District Teachers' Association and it is probable that the parents will be supported by a delegation of teachers when the board is interviewed.

Efforts have been fruitless in inducing the school board to meet this week and discuss entry of Saanich children in the Victoria Musical Festival. Trustees demur that Chairman J. L. Brooks is in Vancouver. Trustee Tomes, who recently resigned the chairmanship, declines to take a lead.

TRUSTEE MAY QUIT

Trustee Walter Jeune is reported to be contemplating tendering his resignation. Last fall Mr. Jeune announced his retirement from school board affairs, but reconsidered under pressure from fellow trustees when Frank V. Hobbs retired to contest the reeveship.

BENNETT LOOKS FOR ELECTION DURING 1930

Federal Conservative Leader Expresses His Views on Return to Calgary

Canadian Press

Calgary, April 15.—"All appearances point to the calling of a Dominion election before the end of the present year," stated Hon. R. B. Bennett, Conservative leader, on his return to Calgary yesterday following adjournment of Parliament for the Easter recess. "I notice one of the Government supporters in Edmonton has fixed the date on which an appeal will be made to the people, but I doubt if the Prime Minister himself has yet determined that point."

"The budget will probably be delivered shortly after the Easter recess," Mr. Bennett continued, "and there is much conjecture as to what it will contain. Undoubtedly promises have been made to the agriculturists of Quebec that a tariff will be imposed on fruits and vegetables, and the iron and steel producers have been assured their industry will receive protection under the new tariff.

"The action of Australia in imposing a supertax practically to prohibit the importation of many commodities is justified by the Australian Government on the ground that the Canadian Government imposed a dumping duty of 6 cents a pound on importations of butter from Australia after a treaty had been signed between the Australian and Canadian Governments agreeing to a duty of 1 cent a pound on these importations. The whole problem of Australian trade is engaging the attention of the Government at the present time."

Fire in a defective chimney in premises at 2546 Work Street gave the fire department a run at midnight last night.

Rare beetles, known as the giant scarite, which comes from Southern Algeria, have a knack of pretending dead.

THREE HURT IN AUTO COLLISION

Action For Damages Follows Crash on East Saanich Road

Five counsel were engaged in an action for damages for injuries in a motor collision on the East Saanich Road in July last, which opened in the Supreme Court to-day before Mr. Justice Murphy.

Mrs. May Lancaster, Miss Zella Robinson and Kenneth G. S. Lancaster in consolidated actions are suing David Thom and H. G. Burden for unstated damages.

Described to the court this morning by K. G. S. Lancaster, the accident took place on a curve on the East Saanich Road when a car driven by David Thom, in which witness and the two other plaintiffs were passengers, met in collision with another vehicle. Witness and Mrs. May Lancaster suffered broken ankles and other injuries.

Dr. John H. Moore testified that Mr. Lancaster and Mrs. Lancaster had suffered severe fractures of the ankle, with results that would be felt for some months. Dr. J. M. Fowler told of examining Miss Robinson, who had suffered bruises to the face.

The hearing is continuing with W. J. Taylor, K.C., H. A. Beckwith and A. J. Patton for the plaintiffs, and A. E. Bull and E. J. Grant for the defendants. Mr. Grant stated he might have to ask for an adjournment later to secure the presence of Mr. Thom, who is a railroad employee on Island lines.

TACHEOMETER PATENT IS NEW TO SURVEYORS

W. H. Connell of the technical staff of Cooke, Troughton & Simms Ltd. of London and York, gave a highly instructive lecture on British surveying instruments before members of the Corporation of B.C. Land Surveyors this morning at the Empress Hotel.

The chair was taken by F. C. Green, surveyor-general.

In his opening remarks, Mr. Connell pointed out that the many great civil engineering projects now figuring in the public works programme of Canada provided an excellent reason for his references to British industry in the production of specialized products.

IN FIRST RANK

A glimpse into the history of the optical industry, he said, disclosed that British inventive genius had been largely responsible for the most valuable of modern developments, and that in the provision of levels and theodolites the world recognized that Great Britain was easily in the first rank.

The theodolite itself is English in origin and dates from the year 1571.

The exigencies of war caused a veritable revolution in British engineering manufacturing methods, said Mr. Connell.

TURNED TO GOOD ACCOUNT

The experiences thus gained in the production of range finding instruments, navigational equipment, etc., was turned to good account when peace products again engaged attention. The adoption of the latest production methods, involving the extensive use of up-to-date precision machinery, have enabled the British manufacturers to produce instruments with which it will be difficult to compete.

DECREASE IN WEIGHTS

Surveyors and civil engineers would note with satisfaction, said the speaker, that concurrent with a marked increase in the power and scope of the best modern surveying instruments, there had been a considerable decrease in the weights and dimensions of the instruments.

The lecturer gave a detailed description of the many advantages to be obtained by using the instruments manufactured in Great Britain.

His firm had been identified with the development of the highly successful Jeffcott patent direct reading tacheometer, which completely obviates the employment of tables, slide rules, computers, diagrams and similar aids upon which other instruments depend.

At the close of the lecture Mr. Connell was warmly complimented by the members of his audience for the interesting and instructive matter he had brought to the knowledge of the Canadian surveying profession.

SAANICH SCHOLARS SINGING TO-DAY AT LAKE HILL TESTS

Choirs from four Saanich schools, McKenzie Avenue, Craigflower, Cedar Hill and Royal Oak, are this afternoon competing at the Lake Hill Community Centre for primacy in singing among the four and five-room schools, the tests being judged by A. Gurney and W. C. Fyfe, with J. M. Paterson, municipal inspector, acting as chairman.

This evening the intermediate and senior choirs of Tillicum and Cloverdale schools will compete for honors, and a concert will be given, to which the public is invited.

New York Cables opened in London

OPEN TO-MORROW UNTIL 6 P.M.

Angus Campbell & Co. Ltd.

1008-10 GOVERNMENT STREET

The Easter Mode Sponsors the Dress Coat

IN BELTED, FLARED AND CAPED STYLES

Featuring this week a most extensive showing of the season's smartest styles in exclusive Dress Coats for Easter wear, in belted, flared and caped models. New materials and new colors. We particularly direct your attention to this group priced at **$32.50** to **$47.50**. They are wonderful value.

Kayser Full-fashioned Silk Hosiery for Easter

At $1.50 Per Pair

With "Slendo" or "Pointed" Heels

All the newest hosiery shades are represented in this showing of Kayser Silk Hosiery, with the new "slendo" and popular "slipper" heel, selling at **$1.50** per pair.

Every pair perfect.

SOVIET POET ENDS HIS LIFE

Moscow, April 15.—Vladimir Mayakovsky, regarded by many as Soviet Russia's greatest poet, committed suicide yesterday.

New York, April 15.—Valdimir Mayakovsky, Russian poet, who committed suicide yesterday, was known as a poet of the revolution, achieving his great popularity during the stormy years which followed the fall of the Romanoffs.

During the revolution he accompanied Trotzky on a speaking tour, reciting his poetry after Trotzky's speeches. His fame reached its peak at that time, and some collections of his poetry sold by the hundreds of thousands.

Insects are among the oldest of all animals that have living representatives on the earth to-day. Their fossil remains have been found in rocks supposed to date back 309,000,000 years ago.

Political Offenders In Spain Pardoned

Madrid, April 15.—It was unofficially announced yesterday that King Alfonso had signed a decree pardoning all political offenders not included in previous amnesty decrees of the Berenguer Government. The official announcement is expected Good Friday.

Paper yarn from wood pulp is now being woven into carpets.

SERVICE CLUBS COMMENDED BY GOVERNOR

Vancouver, April 15.—Eloquent tribute to the work accomplished by service clubs in Canada was paid by Lord Willingdon in a luncheon address today to representatives of such organizations in this city at the Hotel Vancouver.

"You see before you a very tired Governor-General," he said in thanking the chairman for his reference to the record of service Lord Willingdon has made in the Empire.

"After ten days in British Columbia, experiencing overwhelming kindness, courtesy and goodwill on every hand, I am tired and I crave your indulgence for any remarks I may make this afternoon."

Lord Willingdon thanked the service clubs for the work they had done in the past, and expressed the hope they would continue that fine service to their communities and Canada as a whole.

"I would like to refer to the work you are doing among the young people—holiday camps and playgrounds," he said. "In Victoria the other day I helped open a new district headquarters for the scouts of that district, and I found the erection and completion of that building was due, to a large extent, to the efforts of the Kiwanis Club.

"Then there is another institution near Victoria, the Solarium, where tubercular children are nursed back to health. I found that an organization I have not met—the Shriners—is building an addition to that institution.

"These organizations are setting an example which we all should follow."

Club Receives Dickens Books

Copies of the earliest authorized American editions of "David Copperfield" and "Bleak House" by Charles Dickens, were presented to the Victoria Dickens Club at its meeting in the Y.W.C.A. last evening by W. H. Bone of T. N. Hibben and Company.

The volumes were published by Ticknor and Fields, Boston, and are beautifully illustrated by Sol Eytinge Jr.

C. C. Pemberton, president of the club, read extracts from "Dickens and His Illustrators," mentioning Eytinge as notable for his fanciful picture of Sam Weller introducing Mr. Pickwick to other characters. Mr. Pemberton also read from "Charles Dickens as I Knew Him," by George Dolby.

Extracts from "Memories of My Father" by Sir Henry Dickens were read by Mr. Lewellyn A. Armour gave a synopsis of "The Mystery of Edwin Drood."

Confederation Life

Announces New

"Confederation Series" of Policies

The Confederation Life Association has just issued an entirely new series of lower premium policies called the "Confederation Series."

These policies enable the insured to buy the largest amount of immediate protection at a low rate, and they may be had in the form of Ordinary Life, Limited Payment Life and Endowment plans. Total Disability and Double Indemnity Accident Benefits may be added to these policies.

We have prepared a pamphlet giving a lucid explanation of our purpose in issuing, and your advantage in buying, one of these policies. We strongly urge you to write for a copy of this pamphlet. The coupon is for your convenience.

Confederation Life Association

Head Office Toronto

Mail This Coupon Now

F. LEWIN,
Sayward Bldg., Victoria.

Send me further particulars of the Low Cost Confederation Series Policies, as issued by the Confederation Life Association.

Name.....

Address.....

Occupation..... *Age*.....

7

FIFTEEN BOYS LOSE LIVES IN MOVIE BLAZE

Three Seriously and Five Slightly Hurt in Stampede in Town in Sicily

Licata, Sicily, April 15.—Fifteen boys, ranging in age between fifteen and eighteen, were killed yesterday in a movie theatre fire and stampede here. A general rush for the exits, following the outbreak of fire in the film-room, was the cause of the fatalities. In addition, three others were seriously injured and five were slightly hurt.

Cause of the fire is expected to be determined at an inquest now being condicted by authorities. Responsibility for the deaths also is to be fixed.

Funerals of the victims are to be held to-morrow.

Feen-a-mint

A Better Laxative because you chew it

—pleasant—gentle—thorough

$1.00 FOR YOUR OLD LAWN MOWER

Buy a New One for $7.95

High-grade 3-blade Mowers Satisfaction Guaranteed

HATT'S HARDWARE

1418 DOUGLAS STREET

PHONE 1645

Victoria Daily Times

TUESDAY, APRIL 15, 1930

Published Every Afternoon Except Sunday By
THE TIMES PRINTING AND PUBLISHING COMPANY LIMITED
Offices Corner Broad and Fort Streets

Business Office (Advertising) ....Phone 1090
Circulation ....Phone 3345
Editorial Office ....Phone 45

SUBSCRIPTION RATES

City delivery ....$1 per month
To France, Belgium, etc. ....$1 per month
By mail (exclusive of city)—Canada, Great Britain and United States ....$6 per annum

INTERNATIONAL RELATIONS

IT IS DIFFICULT FOR MOST CANadians to realize the suddenness with which they have been thrown into the international arena. Caught up in the movement that in a generation has made the whole world a single market and thrown into vital and close association with nations that were mere names on the map to one another, they have not yet grasped the importance of this to themselves (probably greater than in most other countries) nor undertaken yet that study of international affairs to which events will force them in the coming years. Of interest in this respect are the proceedings before the Industrial and International Relations Committee of the House of Commons which, significantly enough, is only at this date considering a proposition directly concerning the latter half of its name.

First of the witnesses before the committee was Dr. O. D. Skelton, Under Secretary of State for External Affairs, who pointed out that international relations were becoming part of our national and individual lives in a way that was not dreamed of a generation ago. While we were being pitchforked into the international arena the complexity of the problem and the delicacy of the factors with which we had to deal were increasing. A generation or two ago there were only four or five countries that counted and in each of these countries the number of people who dealt with international affairs was a mere handful. "To-day," he said, "we have over fifty countries sufficiently distinct to be members of the League of Nations. Continents that were almost outside the map some few years ago are now important factors. Hundreds of millions of electors have been added to the political equation. Every nation is immensely more self conscious, more sensitive, more nationalistic in its ambitions and prejudices than was the case before. . . . I think we must all agree that the question of how we are to prepare ourselves for this task is one of very grave importance and significance."

It will be worth while to quote Dr. Skelton further: "Canada's position in these international affairs is a unique one. We are, in the first place, a member of the British Commonwealth of Nations, the most significant experiment in political organization the world has witnessed in modern times. We are next door to the country which has been developing more rapidly than any other of the great powers, and half way between the Europe which dominated the last century and the Asia which will share the dominance of the next. In every direction our interests in foreign countries have expanded. It is almost incredible, I doubt if it has come into our consciousness yet, so rapidly has international trade developed, that we to-day find ourselves the fifth country in all the world in the extent of our international trade. Only Great Britain, the United States, France and Germany surpass us. That is a striking indication of the extent to which we have taken advantage of our opportunities. At the same time it shows in how many different baskets our eggs are contained and how many hostages we have given to international fortune. When you consider, too, how much of this development has occurred in the last thirty years, or even in the last fifteen years, that also brings home the suddenness with which we have been thrown into the international arena."

Mention of this subject brings to mind the fact that the League of Nations Society is now making its annual appeal for renewal and increase of membership. League of Nations Day has been set for Tuesday, April 22. In listing the organized agencies which are trying to develop an informed public opinion on international affairs in Canada, and incidentally permitting expression of the individual's natural if undiscovered interest in the subject, Dr. Skelton said: "Perhaps above all, so far as its widespread influence in this particular field goes, we have the League of Nations Society. It is a very efficient and far-reaching organization which does its best both to reach the children in the schools and the adult citizens, endeavoring not only to inform them but to arouse their active interest in League affairs."

A CHANGE OF TUNE

HAVING OBSERVED THE TORONTO Globe's "guesses" at what Hon. Charles Dunning will include in his budget, The Vancouver Province says that if its eastern contemporary has guessed correctly, "British Columbia and other sections of the west are going to be disappointed," because "there is not a word about immigration, though it has long been recognized that an intelligent and aggressive immigration policy is the very thing the country needs."

We do not propose to guess how the Vancouver daily has reached this conclusion. If it had so expressed itself twelve months ago it might have been speaking for the opposition and perhaps a little for the government. But a year has wrought considerable changes in party attitude in Parliament towards this very subject. One of the charges the opposition brought against the administration at Ottawa at the 1929 session, and in speeches by Conservatives in various parts of the country at the same time, was that the Mackenzie King government was taking no interest in immigration; it was failing to bring people to Canada.

But the tune is changed. Opposition members at Ottawa are now charging the government with bringing too many people into the country; they say there are not enough jobs to go round. A good deal is being made of the demands from provincial governments hostile to the Mackenzie King government for federal grants to alleviate unemployment conditions. This is the front line of attack; but there is no precedent for such grants and Mr. Bennett and his supporters know it.

MR. SNOWDEN'S TASK

FOR SEVERAL YEARS IN SUCCESSION Canada's Minister of Finance has found himself in a comparatively comfortable position on budget day. Robb budgets became the envy of other countries and there is every indication that Mr. Dunning is continuing the policy of his predecessor. We have been living within our means, cutting taxation and paying off our debt. We may be sure that Mr. Snowden would have enjoyed his "big day" in the British House of Commons yesterday if he could have presented his proposals with the satisfaction to which our Finance Ministers at Ottawa have become accustomed in recent years.

While there has been a gradual reduction of the Dominion income tax, Mr. Snowden needs revenue so urgently that he has had to budget for a greater return on the large incomes and also on the death duties. More of the profits of the brewers likewise must be paid into the treasury, although the Chancellor has their promise that they do not propose to increase the price of beer. As well as announcing new taxation, moreover, Mr. Snowden had to tell the House that although Mr. Churchill, his predecessor, had budgeted for an estimated surplus of more than $20,000,000, the financial year ended with a deficit of nearly $70,000,000. With new revenue and economy, however, the present Chancellor hopes to finish this fiscal year with about $55,000,000 to the good. The British public will hope he will succeed.

This budget of Mr. Snowden's is an uncomfortable reminder to the taxpayer of Great Britain of the cost of war. He required only a few words to announce that the country's dead weight debt at the end of last month amounted to approximately $37,345,000,000. He could have made a startling comparison by saying that the total debt of the nation at the beginning of the Great War in 1914 was $3,390,000,000, or approximately just about double the amount which now has to be set aside annually to meet the fixed charges on the present debt. Here is the reason, of course, why the people of Great Britain want less armaments and less risk of war.

DOING QUITE WELL

SOME YEARS AGO A GOOD DEAL WAS heard about the necessity of increasing the tariff on boots and shoes imported into Canada if the industry was to be saved from disaster. A recent report, covering several years of operation, indicates that the dire things predicted have not come to pass. Here is a comparison between 1926 and 1928 by months:

Month	1926 Pair	1928 Pair
January	1,198,661	1,482,914
February	1,434,503	1,665,304
March	1,762,446	1,947,380
April	1,527,533	1,711,543
May	1,455,807	1,697,259
June	1,550,274	1,739,697
July	1,571,101	1,632,876
August	1,531,217	1,829,964
September	1,644,674	1,643,759
October	1,744,768	1,833,624
November	1,661,016	1,555,467
December	1,611,189	1,260,576

A slight falling off in production has been noted during the last few months; but there is nothing very surprising in this fact. The purchasing power of the consumer has dropped a little, due, of course, to economic causes common just now all over the world. The boot and shoe industry as a whole, however, appears to be in a healthy condition.

WHAT OTHER PAPERS SAY

OVER-PRODUCTION

The New York Sun

(With the assistance of cheap Mexican labor, the cotton crop is being widely extended in the western parts of Texas and Oklahoma.) When the farm board is trying to persuade growers to limit their production it is scarcely comforting to know that there are sections where all conditions conspire to bring about greater production. Yet it is as clear as anything can be that reduced acreage offers the only permanent cure for the evils against which the farmers are complaining most bitterly.

AVIATION IN CANADA

The Montreal Presse

Aviation has a special importance for Canada, because of the great extent of its territory. Thanks to this wonderful means of transport, we can establish more frequent relations between widely-separated provinces, without causing any damage to the older means of communication. We can, morover, at a trifling cost and in a short space of time, explore and inventory large areas of Canada, whose resources we would hardly have an inkling of for many years without the improved methods of transport.

BRITISH MARKET FOR CANADIAN TIMBER

The Calgary Herald

Largely as the result of the active campaign carried on by the Empire Marketing Board in conjunction with the Empire Forestry Association, Empire timber is steadily growing in popularity in Great Britain. The United Kingdom alone spends $250,000,000 a year on imported timber, exclusive of pulpwood, and nine-tenths of the money is paid into foreign pockets. The Empire Marketing Board is of the opinion that this ratio can be materially reduced in a very short time. An evidence in support of this claim was the recent purchase by the Great Western Railway of a large consignment of Canadian Douglas fir in place of the Baltic redwood usually used.

TRADE WITH BRITAIN

The Saskatoon Star-Phoenix

(A motion introduced in the Saskatchewan Legislature, favoring a steady reduction in duties on British imports so as to bring about free trade with Britain in five years, got the support of all members but one.) This is not likely to be attained. There is no use in the west deceiving itself on this point. Protected interests in Canada are strong enough to prevent the granting to British producers of free access to the Canadian market. That, however, is not to say that the present scale of duties on imports from the Old Country cannot be lowered. . . . Great Britain is Western Canada's most consistent customer, but British purchases of Canadian foodstuffs have fallen off badly in the last twelve months. An increase in the preference would assuredly stir up business between the two countries. The Legislature has correctly stated Saskatchewan opinion in its resolution.

A THOUGHT

Righteousness exalteth a nation.—Proverbs xiv 34.

Righteousness is at the bottom of all things. Righteousness is thorough; it is the very spirit of upsparing truth.—Philips Brooks.

Loose Ends

Man's ancient instincts appear again at this season—in a ruthless worship of beauty—and he proceeds, as of old time, to destroy the thing he worships—so the news from Mars is not so distressing as many suppose.

By H. B. W.

SOME ANTHROPOLOGISTS hold that the great, fundamental instinct of the human race is an overpowering acquisitiveness, the urge to have and to hold, the desire for property. At this season of the year I have no difficulty in believing the theory. There are proofs of it everywhere in the systematic ravage of our countryside. Thousands of people at this time of year suddenly feel within them an interesting emotion which they think is a love of beauty, and thus impelled, they rush into the woods, drag up the wildflowers by the million and destroy all the beauty they can find there. On the Malahat last week-end you could have seen many of these nature-lovers at their devilish work obliterating the beauty they love so well. If you had been at Goldstream at half-past three Sunday afternoon, you could have seen a fat, shiny little man, standing by the roadside and gazing into the woods about him with the enraptured expression of a true poet, and in his pudgy fist he clutched a huge bouquet of white lilies which he had pulled out by the roots, leaves and all, thus killing all the plants systematically. His expression clearly showed as he gazed into the woods of Goldstream that he considered himself a child of nature, a true worshipper of beauty. He did not know, as he stood there clutching his murdered lilies, that he was merely obeying that same acquisitive instinct which caused his remote ancestors, a few centuries back, to return to their caves at night dragging half a dozen battered slaves of another tribe by the hair. He had merely transferred the instinct from slaves to lilies.

* * *

THIS ATAVISM, this return to the primitive, appears very quickly in the young. Less affected by education than older people and therefore more natural, children are also more ruthless. You can see small boys and small girls by the hundred returning from the country on their bicycles with huge bunches of lilies which they have gathered, not from any appreciation of their beauty, but with that same acquisitiveness which causes them at various stages of life to collect postage stamps, cigarette cards and cigar bands. If you doubt this theory, turn a child into a patch of wildflowers and observe what it does. It does not pick the few lilies which would make a fine bouquet, though these charming flowers look their best only when placed half a dozen or so in a bowl, and are quite uninteresting when packed together in large bunches. Instead, it sets to work, in a fever of primitive greed, to pick the whole patch clean.

* * *

IN A LITTLE oak woods a hundred yards from here the grass in April is almost white with lilies. You cannot walk between them, and we make a practice of keeping away from there until their bloom is over. Yesterday two small girls asked if they might have a few lilies. Being weak-minded, we said they might. An hour later they came back with two huge armfuls of limp white flowers, and, being very honest, offered us half of them as our share of the transaction. Not a single blossom was left in the woods and hundreds of leaves were torn up, thus destroying the bloom for the future. We didn't blame the little girls. We knew they were impelled by a law as old as humanity. We only blamed ourselves for failing to take primitive measures to protect ourselves from it by a law equally old.

* * *

IN THE age of automobiles these depredations are becoming serious to the country. Five years ago at this time the Malahat just past Goldstream used to be a blaze of wild currant bloom. There is hardly any to be seen now. The beauty lovers have torn and rended the bushes year after year to carry home their spoils. Soon, I suppose, there will be none at all, and it will not be long before all our highways are completely deflowered. They have marked the roadside with ruin, but fortunately your average motorist will not allow his love of nature to make him stray fifty yards from the comfort of his car. Beyond that limit nature is fairly safe from his affection, but your small boy will go to any length, risk any adventure to capture his prey. He has no use for flowers, of course, but the law of his ancestors has come down to him little dimmed through the ages.

* * *

AGAINST THESE evidences of man's acquisitiveness, nothing will prevail except a still greater desire to acquire. Thus if it can be proved to men that in destroying the beauty of their country they are injuring their own pocketbooks, they will stop it. If they can be convinced, for instance, that deflowered highways are bad for the tourist business they will see that this defloration ceases. In other words, if we can get acquisitive instinct working on our side in spite of itself, we may be able yet to save the face of the countryside from destruction.

* * *

IN THIS connection it is interesting to note that to Dr. E. E. Free, astronomer of New York University, we owe a vitally important discovery. Dr. Free has just discovered that Mars is inhabited, but not, as many had thought, by creatures similar to men. Instead, it is inhabited entirely by shellfish and crabs which have not yet reached the point of developing backbones. This, Dr. Free ingeniously attributes to the lack of mountains on Mars, for mountains makes waterfalls, and it was in struggling against them that the spineless original inhabitants of this earth first developed backbones and finally became men.

* * *

WE CAN overlook the fallacy of this reasoning, since it is obvious that men first gained backbones in learning to stand up to their wives, and are rapidly losing them again by a converse process; we can overlook that in contemplating the progress of the Martians. It is, indeed, a matter for the most profound contemplation. Here we are only a few million miles away from the same kind of creatures which on our little earth aeons ago finally evolved into us. It is as if, in contemplating Mars, we had suddenly been plunged back into our own distant beginnings. The great battle of evolution which finally achieved humanity is going on up there, but owing to lack of mountains and the consequent absence of waterfalls, apparently the poor spineless crustaceans of Mars may never become human at all. Professor Free regards this as very tragic, as if nature hadn't given the poor Martians a square deal in depriving them of mountains, waterfalls, spines and human intelligence. But if he would look about him at the human animals of this world probably he would conclude, after all, that nature, having tried one experiment here, knows what she is about elsewhere.

The Weather

Daily Bulletin Furnished by the Victoria Meteorological Department

Victoria, April 15.—8 a.m.—The barometer is rising on the Coast and rain has been general eastward to Saskatchewan and snow is falling in Manitoba.

Reports

Victoria—Barometer, 29.96; temperature, maximum yesterday, 53; minimum, 44; wind, 26 miles W.; rain, .02; weather, fair.

Vancouver—Barometer, 29.92; temperature, maximum yesterday, 54; minimum, 46; wind, calm; rain, .32; weather, cloudy.

Prince Rupert—Barometer, 30.10; temperature, maximum yesterday, 42; minimum, 38; wind, calm; weather, fair.

Estevan Point—Barometer, 29.94; temperature, maximum yesterday, 52; minimum, 42; wind, 22 miles N.W.; weather, clear.

Tatoosh—Barometer, 30.00; temperature, maximum yesterday, 50; minimum, 44; wind, 12 miles W.; rain, .04; weather, raining.

Portland, Ore.—Barometer, 30.06; temperature, maximum yesterday, 54; minimum, 46; wind, 8 miles S.W.; rain, .04; weather, cloudy.

Seattle—Barometer, 29.98; temperature, maximum yesterday, 52; minimum, 46; wind, 10 miles S.; rain, .04; weather, raining.

San Francisco—Barometer, 30.16; temperature, minimum yesterday, 52; wind, 4 miles N.; rain, .04; weather, clear.

Temperature

	Max.	Min.
Victoria	53	44
Vancouver	54	46
New Westminster	53	46
Kamloops	54	44
Prince George	54	20
Penticton	61	..
Grand Forks	59	..
Nelson	53	..
Swift Current	44	34
Calgary	44	38
Edmonton	40	30
Qu'Appelle	44	28
Regina	43	22
Winnipeg	50	33
Moose Jaw	47	31
Toronto	57	..
Ottawa	48	..
Montreal	53	..
St. John	54	..
Halifax	62	..
Dawson	32	..

BOOTLEG FISH RING IS FOUND BY OFFICIALS

Move to Stamp Out Illegal Taking of Salmon in Columbia River

Portland, Ore., April 15.—M. T. Hoy, master fish warden of the Oregon State Fish Commission, yesterday evening announced discovery of what he described as a "bootleg salmon ring operating in Oregon and Washington," as a result of an agreement made April 10 between the Washington State Department of Fisheries and the Oregon Commission providing for the seizure of any net marked fish and the holding of such fish until their legality can be established.

Hoy said that on the morning the agreement went into effect, April 10, thirty-five such shipments of alleged illegal fish were seized in Portland freight terminals. All were accompanied by bills of lading asserting the fish had been taken in Washington waters on trolls, although, he said, they bore marks of a net.

SHIPMENT SOLD

One shipment, Hoy said, was taken April 11, but that was proved to be fish seized by Washington wardens and sold after the case had been disposed of in a state court.

The warden declared the campaign against illegal fish would be continued here until shipments of such fish were eliminated. Hoy said that under the agreement Washington and Oregon fish wardens might seize fish merely on suspicion.

Describing the method of the alleged "fish bootleggers," Hoy said the fish are taken with nets in the Columbia River. They are smuggled to an outlying building or garage in one of the many cities and towns along the river, he asserted. During the next day they are iced several times by a poacher and that night they are rushed to a terminal, where they are loaded on a truck ready to depart. They are shipped to Seattle or some other Washington city, where they are cleaned, dressed and iced. Then they are routed to Portland over the same route and accompanied by the proper waybills.

FOR THE MILD WEATHER, BURN
KIRK'S SOOTLESS NUT COAL
Kirk Coal Co. Ltd.
Phone 139 1224 Broad St.

Specially FOR YOU!

WHEN I design glasses I shape them especially to suit the features of each client. In this way I often add to the charm of personality.

ROSE

Opt. D.
Registered Optometrist and Optician
By Appointment to the Canadian Military and Naval Forces
1013 Gov't St. Phone 3451

Betty Compson, the famous movie star, spent her early childhood in a small mining town in the southwest and earned her first money as a nurse in a hospital at San Francisco.

New Apartment Block Planned On Lee Avenue

John Moxam is the contractor for a two-story apartment block, with four suites, to rise at the northwest corner of Lee Avenue and Fort Street for Mrs. Katharine Appleton, it is stated. Permit for the work, estimated to cost in the neighborhood of $15,000, was issued at the City Hall yesterday afternoon. The plans were drawn by Percy Fox.

The block will have a frontage of fifty feet on Lee Avenue, and twenty-four feet on Fort Street. Each of the four suites will consist of a living-room, bedroom, kitchenette and dining alcove, hall, linen closet and bathroom. Garages are to be erected in connection with the property.

"CRUCIFIXION" TO BE OFFERED WEDNESDAY

Stainer's "Crucifixion" will be rendered at the Reformed Episcol Church to-morrow evening at 8 o'clock, the church choir being augmented to forty voices for the occasion.

The performance will be under the direction of W. H. Davis, organist and choirmaster, and the soloists will be W. H. Jaques, Llewellyn F. Jones and H. A. Cox, tenors, and L. U. Conyers, F. Kitteley, W. H. Rhodes and H. Hinton.

CATARRHAL DEAFNESS MAY BE OVERCOME

If you have Catarrhal Deafness or head and ear noises ore are growing hard of hearing go to your druggist and get 1 ounce of Parmint (double strength), and add to it ¼ pint of hot water and a little granulated sugar. Take 1 tablespoonful four times a day.

This will often bring quick relief from the distressing head noises. Clogged nostrils should open, breathing become easy and the mucus stop dropping into the throat. It is easy to prepare, costs little and is pleasant to take. Anyone who has Catarrhal Deafness or head noises should give this prescription a trial. (ADVT.)

LUMBER FOR SALE CHEAP
SUITABLE FOR FENCING, ETC.
Any Quantity Short Lengths, Boards and Shiplap
Lengths—3 ft., 3 ft. 6 in., 4 ft., 4 ft. 6 in., and 5 ft. in stock.
THE MOORE-WHITTINGTON LUMBER CO. LTD.
Saw Mill Phone 298 Victoria, B.C. Factory Phone 2697

TWENTY-FIVE YEARS AGO TO-DAY

The Victoria Daily Times, April 15, 1905

The installation of fish traps on the southern coast of Vancouver Island is to be followed by other industries besides that of the canning business. For many years a growing trade has existed in shipping mild cured salmon in cold storage to the German market. The Columbia River was the original home of this industry, but of late years it has spread northward, and considerable has been done in it in Canada.

* * *

Weather Forecast—Victoria and Vicinity—Light to moderate winds, unsettled with showers.

* * *

The Board of Trade yesterday afternoon adopted the report of the harbor and navigation committee, which was against the appointment of a board of harbor commissioners for Victoria. Some exception was taken in this course in view of the fact for a long time the board has been working in support of the former decision to have commissioners appointed.

* * *

A number of Indians, who came in by sloop from the West Coast this morning, told on arrival of a somewhat sensational report about the sealing schooner Eva Marie, Captain Victor Jacobson, being wrecked off some big mountain on the northern coast.

* * *

Tenders are being invited for the construction of the new C.P.R. wharf adjoining the one standing in James Bay, to which reference was made in these columns some time ago.

* * *

Lady Tupper arrived from Vancouver last evening, and she and Sir Charles are now staying at the Driard Hotel.

DAVID SPENCER LIMITED

Meats-Provisions-Delicatessen

WEDNESDAY VALUES—CASH AND CARRY

Spencer's Bulk Butter is Better. Cut Fresh from Producer's Solids As Sold

Fresh Creamery Butter, per lb. 38¢; 3 for $1.12
Finest (N.Z.) Butter, per lb. 39¢; 3 for $1.15
Fresh-rendered Beef Dripping, 3 lbs. for ....25¢
Fresh Eggs, firsts, per dozen ....29¢
Fresh Eggs, extras, per dozen ....32¢
Sliced Unsmoked Bacon, per lb. ....35¢
Sliced Standard Bacon, per lb. ....40¢
Sliced Ayrshire Ham, per lb. ....42¢
Velveeta Cheese, "It Spreads," ½-lb. carton ....19¢
Finest Matured Cheese, per lb. ....38¢
Sliced Jellied Lamb Tongues, per lb. ....60¢
Sliced Jellied Pork Hocks, per lb. ....45¢
Sliced Jellied Corned Beef, per lb. ....29¢
Beekist Ontario Candied Honey, per lb. ....16¢
Sweet Mustard, Sweet Mixed Pickles, per pint ....30¢

MEATS—AS CUT IN CASE

300 lbs. Round Steak, per lb. ....26¢-23¢
Fresh Pork Kidneys, per lb. ....20¢
Fresh Pork Liver, per lb. ....13¢
Oxford Sausage, per lb. ....13¢
Mince Steak, per lb. ....18¢
Lean, Boneless Stew Beef, 2 lbs. for ....38¢
Pork Steaks, per lb. ....25¢
Loin Pork Chops, per lb. ....33¢
Rib Mutton, per lb. ....25¢
Fresh-cooked Tripe, per lb. ....12¢
Fresh Beef Hearts, per lb. ....12¢

REGULAR COUNTER DELIVERED

Lamb Steaks, per lb. ....33¢
Rib Lamb Chops, per lb. ....38¢
Stewing Lamb, per lb. ....18¢
Fresh Pork Spare Ribs, per lb. ....22¢
Little Pig Pure Pork Sausage, per lb. ....27¢

Attractive Values in the Groceteria

CASH AND CARRY

Kraft Mayonnaise, 12 oz., per bottle ....22¢
Kraft Relish Spread, 8-oz., per bottle ....22¢
Heinz Spaghetti and Cheese, medium tins, for ....15¢
Fig-Lade, 2s, per tin ....33¢
Wild Rose Pastry Flour, 7s, per sack ....31¢
Robin Hood Flour, 7s, per sack ....36¢

Snow-cap Pilchards, 1s, per tin ....11¢
Snow-cap Minced Clams, ½s, 3 tins for ....49¢
Snow-cap Crab Meat, ½s, per tin ....31¢
Now Being Demonstrated in Our Grocery Department

Witch Hazel Toilet Soap, per tablet ....3¢
Palmolive Soap, 2 tablets for ....15¢
Libby's Tomato Ketchup, per bottle ....19¢
Classic Cleanser, 2 tins for ....15¢
Kellogg's Rice Krispies, 2 pkts. for ....25¢
Cream of Wheat, per packet ....24¢
Island Gem Peas, 2s, per tin ....12¢
Peek Frean's Vita-weat Biscuits (the new health biscuit) per packet ....29¢
Dromedary Dates, per packet ....19¢
Palmolive Princess Soap Flakes, per packet ....22¢
Pearl White Naptha Soap, 5 bars for ....19¢

1 packet Canada White Gloss Starch
1 packet Reckitt's Blue
Both for 15c

Dishco Sliced Pineapple, 2 tins for ....19¢
Ensign Orange Marmalade, 4s, per tin ....44¢
Aylmer Golden Bantam Corn, 1s, per tin ....12¢
Spencer's Seeded Raisins, 15-oz., per packet ....13¢
Brentwood Pure Strawberry Jam, 4s, per tin ....48¢
Libby's Crushed Pineapple, 2s, per tin ....24¢
Norwegian Sardines, per tin ....10¢

Ronuk Floor Wax, 1s, per tin ....75¢
Now Being Demonstrated in Our Grocery Department

Heinz Pork and Beans, 18-oz., per tin ....15¢
Pendray's Water Glass, per tin ....14¢

Bakery Department
Lower Floor
HOT CROSS BUNS
for
Good Friday
25c Dozen
Please Order Early

Candy Department
Lower Floor
EASTER EGGS AND NOVELTIES
5c to 65c
Please Order Early

Our Store Open All Day Wednesday

With Great Choice and Big Values in Easter Apparel

Shoes For Easter

Here you will find the latest styles and the largest choice, at the price you wish to pay.

Dull—Black Kid Pumps and Straps. Blondes, browns, greens and patents. All heels. Complete ranges at each price. A pair

$6.00, $8.00 and $10.00

Peacock Shoes

Art in Footwear

Gorgeous colors, gay patterns and designs; conservative browns, blues and blacks, in every new and popular style. All with the exclusive Hi-arch narrow heel construction. Such are the famous "Peacock Shoes" that await you here.

$12.50 and $15.00

Women's Sports Oxfords

Rubber Sole Shoes, smart in style and extremely popular. A dozen patterns in combination leathers. Suntan, elk leather, browns and fancy leathers.

$6.50 and $7.50

Gift Slippers

An exceptionally large selection of Imported Slippers. Beautiful colors and styles. Brocades, velvets, suedes, blonde kids and patents.

$1.45 to $3.50

—Shoes, First Floor

Better Quality Children's Shoes

Many new patterns and styles in Children's Shoes, featured for Easter, the season when every child steps out on a new pair of shoes. Here you have the benefit of large stocks, because we do an extensive business in children's footwear. Correct fitting because of the widths carried, and lowest prices. Hurlbuts, MacFarlane, Classics, Start-Rites, Bond, Hewetsons and others.

—Children's Shoes, First Floor

Harvey's Rayon Underwear

New Styles

Rayon Silk Panties, plain colors or two-tone effects. Button at waist, band at knee; many shades. To wear with sports or dress wear. Sizes 34 to 40 ..... **$1.00**

"Brevities" in a range of shades. Shaped yoke front and button sides and legs; 34 to 40. A pair **$1.50**

"Shorts" in two-tone colors with applique design. Spring shades; 34 to 40 ..... **$1.95**

Brassieres to match all shades. Made with elastic inset at back. Uplift design; sizes 30 to 36. Each **$1.00**

Lo-back Vests, full-fashioned to assure perfectly snug fit; all shades; 36 to 44. Each **$1.25**

Bloomers, bobettes and vests, shades white, pink, peach, orchid, French nude, japonica, green, sky, black, de lustred rayon silk; small, medium and large. A garment at **$1.00**

—Knit Underwear, First Floor

Tweed Suits AND Ensembles

For Easter Wear

Ensemble Suits, with medium - length coats, skirts flared or fitted at hip, with sleeveless blouses that match coat linings.

$19.75

Ensemble Suits of basket-weave cloth, with straight, semi-fitted or belted coats. Wrappy or pleated skirts. Sleeveless blouses.

$27.90

Ensembles of novelty wool suiting, with medium or longer-length coats. Skirts pleated or flared, with blouses of flat crepe or printed silks.

$35.00 and $39.75

—Mantles, First Floor

New Style Spun Silk

Overblouses

For Your Easter Costume

Neatly-tailored Overblouses, with Robespiere collars, tucked and plain fronts. Plain hem and two pockets at base. Buttoned right down front with four large buttons. Sizes 34 to 48.

$7.50

New Style Pullovers

A large selection of all-wool and silk and wool, in plain or jacquard patterns and some stripe effects. They have "V" necks and close-fitting band at bottom. Many shades.

$4.95

—Sweaters, First Floor

Smart Shoes For Men

Young men are talking eagerly of the new Sports Shoes. We are now showing black and white, brown and white and other combination leathers, in a dozen different styles. They will be the great vogue this seaosn.

$6.00 and $8.00

Smart Black Calf Oxfords, in many new designs, plain toes, wide toes, medium toes; iron heel plates, heel jingles and rubber heels.

$5.00 to $7.50

—Men's Shoes, Main Floor

Men's Sports Sweaters

Several Styles

White All-wool Coat Sweaters. Jumbo knit, with two pockets and shawl collars. Each **$3.45**

Sports Sweaters in pullover and coat style. Plain shades or with contrasting stripes. All sizes. Priced from **$2.95**

Men's Golf Sets. Pullovers and hose to match, 100 per cent pure wool. Fawn, green and blue. A set **$8.50**

—Men's Furnishings, Main Floor

Men's Socks

New Shades and Patterns

Silk and Wool and All-wool Socks, full fashioned, reinforced heels and toes. Plain and fancy colors, **$1.25** and **$1.50**

Pure Wool Diamond Pattern Half Hose. Smart for golf and all sports wear **$2.75**

—Men's Furnishings, Main Floor

Men's Easter Ties, $1.00 and $1.50

Ties to please every personal taste. New designs, plain colors, checks and stripes.

—Men's Furnishings, Main Floor

Newest Style Gloves *For Easter*

Kayser Silk Gloves with novelty cuffs, showing frills and embroideries. Two-tone effects. Spring shades. A pair **$1.50**

Hand-sewn Suede Fabric Gloves; washable. Pull-on style, also pearl button fastening. A range of shades, also white. **$1.50**

French Washable Kid Gloves, in pull-on style..**$2.95**

Mousquetaire Gloves of French suede, six-button length; pique-sewn seams. Newest shades.....**$3.95**

Washable French Kid Gloves, with novelty cuffs, in tailored effects, including applique and embroidered effects. **$3.50**

—Gloves, Main Floor

Women's Rayon Ensemble Pyjamas

Shown in three-color combinations, as coat in Havana, in vanilla; trousers in old gold, other color combinations are violet, vanilla and buttercup; St. Monaco, vanilla and buttercup; red, vanilla and black. A suit

$7.95

Rayon Pyjamas in Harvey's make with parrot design on coat and Trousers in buttercup, red, black and parrot. A suit **$4.95**

Rayon Pyjamas, in black, and black with red printed design on coat and trousers **$3.95**

Coat to match **$3.95**

—Whitewear, First Floor

Fine Rayon Nightgowns

Tailored styles with lace panels and futuristic styles. Nile, sunni, peach, orchid and apricot.

$3.50

—Whitewear, First Floor

Women's Hosiery

Excellent Values Wednesday

Thread-silk Hose, semi-fashioned, with reinforced square heels. Silk-to-garter hem; newest shades ..... **59¢**

Pure Thread-silk Hose; service weight, with narrowed ankles and silk-to-garter hem; double reinforcement. Sizes 8½ to 10. A pair ..... **98¢**

Fancy Silk and Wool Hose, check patterns, semi-fashioned and well reinforced. Camel, fawn, brown and grey. Sizes 8½ to 10. .....**98¢**

Mercury, Wool and Silk-plated Hose, wool inside, with silk finish. Full fashioned, all shades. Sizes 8½ to 10½. Per pair **$1.25**

—Hosiery, Main Floor

Novelty Costume Jewelry

The costume or dress is not complete without a touch of Jewelry.

We are showing a choice collection of the newest creations. Paris and New York designs. Pendants and necklets, in chanel and semi-precious stones; also smart metal effects. Bracelets, Earrings, Brooches and many styles in fine lustrous pearls, **95¢** to **$4.95**

—Jewelry, Main Floor

Crown China English Tea Sets, $5.95

Beautifully-decorated 21-piece Sets—six cups and saucers, six plates, sugar, cream and cake plate, at, a set **$5.95**

Teapots, six-cup size, decorated, globe shape, each, at ..... **30¢**

Sugar and Cream Sets, decorated china; many styles, a pair .....**39¢**

—Chinaware, Lower Main

Suitcases

Remarkable Values

Fibre-covered Suitcases on strong wood frames. Black or brown, 22 inches. At each **$1.45**

Strong Fibre-covered Week-end Suitcases. Reinforced; brown only, 12, 14 and 16 inches. Priced respectively at **$1.15, $1.25** and **$1.45**

Fibre Cases, with leather corners. Straps inside. Extra strong. Sizes 14, 16 and 18 inches. Priced at **$2.45, $2.60** and **$2.75**

—Baggage, Main Floor

Voiles, Prints and Ginghams At Low Prices

Cotton Voiles, in a range of colors. Values to 50c a yard, for ..... **25¢**

Fast-color Prints; 32 inches wide; small designs, a yard, at ..... **29¢**

38-inch Check Ginghams, a yard .....**19¢**

—Wash Goods, Main Floor

Children's Spring Hosiery

Silk and wool for infants and small children; narrow rib style and medium weight. Cream only—

Sizes 4 to 5½. A pair ..... **50¢**
Sizes 6 to 7½. A pair .....**65¢**
Sizes 8 to 8½. A pair .....**79¢**

Mercerized Silk and Lisle Half Socks. Finished with plain rib turn-down tops. All shades. Sizes 4½ to 8½. A pair .....**39¢**

—Children's Hosiery, Lower Main

Buckley's "Tru-Blood"

A Great Blood Tonic and Purifier

Pure blood is essential to a healthy skin and clear complexion. Blotches, pimples, blackheads and skin eruptions must be corrected and got rid of. The simplest and most efficacious way to do this is by taking a course of Buckley's Tru-Blood. It is pleasant to take and free from anything injurious. Per bottle..... **$1.00**

MANICURE SCISSORS. Several kinds to choose from, $1.00 values. A pair for ..... **43¢**
INCENSE. Box of 12 cubes. Various odors .....**15¢**

GOLDEN GLOW CHAMOIS SKINS, $1.25 values for .....**85¢**

RUBBER SPONGES. Special sales. $1.25 values, **75¢**. 75c values, **55¢**. 50c values, **38¢**

40c values for ..... **28¢**

—Drug Sundries and Toiletries Section

New Princess Girdle With Brassiere to Match

Girdle with raised waistline, made of silk broche, ventilated back, silk elastic in sides and lightly boned. Side-hook style. Each **$7.50**

—Corsets, First Floor

DAVID SPENCER LIMITED

Phone 7800—Store Hours: 9 a.m. to 6 p.m.; Wednesday, 1 p.m.; Saturday, 6 p.m.—Phone 7800

Personal and Societies

Hot Cakes and Maple Syrup

TASTES AS GOOD AS IT SOUNDS

Pure Quebec Maple Syrup, reputed quart bottles.....69¢
Aunt Jemima Pancake Flour, 2 pkts.....35¢

Store will be open all day Wednesday—Closed Friday

Whole Wheat and Graham Flour, 49-lb. sacks.....$2.10
Wheat Hearts, the cream of the wheat, 25c drums.....20¢
Royal Prince Golden Bantam Corn, per tin.....15¢
Preserved Bartlett Pears, fancy quality, large tin.....29¢

Shaving Special, 1 Tube Vinolia Shaving Cream and 12 British made Keen-cutting Safety Razor Blades, for.....75¢

Extra Choice New Zealand Butter, 40¢ lb.; 3 lbs.....$1.18

Home-cooked Corned Beef, sliced, lb.....28¢
Domestic Shortening, lb...18¢
Pure Salad Oil, large bottles.....39¢
Home-cooked English Brawn, per lb.....15¢
Extra Choice Cooked Ham, sliced, lb.....55¢

Fresh Filleted Cod, lb.....15¢
Fresh-caught Halibut, lb...20¢

H. O. KIRKHAM & CO. LTD.

Delivery Dept. 5522 Grocery Phones 178-179 — 612 FORT ST. — Fish Dept. 5521 Butcher & Provisions 5521-5520
Fruits 5523

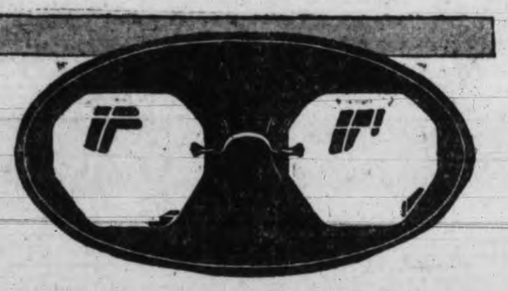

IT IS A FACT

. . . that children fail in school because of faulty vision. Then is it not also a fact that grown people fail in business for the same reason? They become tired out and dull—lacking the power of concentration. Are your eyes receiving the right care? An efficient examination will answer correctly.

Credit payments are arranged here to suit our patrons' convenience.

Harold S. Timberlake, Opt. D.

VICTORIA OPTICAL CO.

647 Yates St. (Next to Maynard's Shoe Store) Phone 1523

TRADE IN YOUR OLD WATCH

As part payment on a new one. Balance arranged
Old Gold and Silver Bought for Cash
First-class Watch and Jewelry Repairs

MITCHELL & DUNCAN

JEWELERS — CORNER GOVERNMENT AND VIEW STREETS

Spring Aprons

Get yourself some new house frocks and bright aprons this spring. Gaudy calicoes cost little and they add zest to your day.

NEW METHOD LAUNDRIES LTD.

1501 Government St., Corner Pandora

Teen Jore

HIGH TONE

Reed Chairs. Silks. Curios. China Tea. Incense. Ferneries. Slippers. Puzzles. Coolie Coats. Dog Baskets.

Eczema, Itch, Pimples, Ulcerated Legs, Cold Sores, Catarrh. Try Geo. Y. Lee's Old Chinese Remedy.

WILL DISCUSS STERILIZATION OF THE UNFIT

Local Council of Women Will Have Speakers on Subject, Meeting Decided Yesterday

The contentious question of sterilization of the unfit was revived in the Local Council of Women yesterday afternoon by the comprehensive report presented by Mrs. Denton Holmes, convener of the committee on mental hygiene. After some discussion it was decided that speakers be invited to address a later meeting of the council on both sides of the question.

NEW HOME FOR IMBECILES

Mrs. Holmes also reported having interviewed Reginald Hayward, M.P.P., on the matter of provincial mental hospitals and the establishment of the cottage system for mental cases. The Victoria member had pointed out the heavy cost involved in the cottage system and the government view that a psychiatric hospital was more urgently needed.

Her report also noted that a new home for imbecile children would be ready this year. The province was caring for between seventy and eighty extreme cases of the unteachable type, some of whom, at fifteen and sixteen years, had a mentality of no more than six months, said Mrs. Holmes.

Mrs. Llewellyn Thomas reiterated her previous statements concerning the preponderance of American films to the almost total exclusion of British ones, in her report on moving pictures. On the motion of Mrs. Wm. Grant the council endorsed the effort being made by W. Hayes to raise the moral tone of films.

HOME ECONOMICS

Reporting for the home economics committee, Mrs. J. W. Gibson pointed out that satisfactory progress was being made in connection with the home economics chair endowment at the University of British Columbia, in which the Councils of Women in the province have been interested. At a recent round table conference of the university governors with the Minister of Education, Miss Crease and Miss A. T. Riddell had been present as representatives of the Victoria Local Council. It was no practically assured that girls who had taken home economics would receive credits for work done when registering for the course whenever the classes opened.

HEALTH UNITS

The following resolution, emanating from the Women's Institute conference at Saskatoon, was brought before the meeting by Mrs. V. S. MacLachlan and endorsed by the council: "That the government should take into consideration the advisability of making grants to the provinces equal to one-third of the cost of establishing and to cover permanently such full-time health units as may be organized. Mrs. MacLachlan quoted figures to show the efficacy of such health units in Quebec.

Mrs. C. R. Littler, the treasurer, noted that Victoria had raised only $1,500 of its quota of $5,000 to the National Council Endowment Fund, and a special meeting of the committee would be called in the next few weeks to consider ways and means of raising the balance. Miss Crease presided at the meeting.

The attention of the women was called to the demonstration of beef-grading to be held at the Chamber of Commerce on May 14 at 3 o'clock, under the joint auspices of the Dominion and Provincial governments, when housewives will secure much valuable information as to the various "cuts" and the marketing value of them.

YOUR CHILDREN

By OLIVE ROBERTS BARTON

Just what is a bedtime story? A story told at bedtime, of course.

But in the new order of things the name has taken on a new meaning. When we speak of a bedtime story we mean the unexcitable narrative that soothes little nerves, brings forgetfulness of small troubles, and gives the Sand Man a chance to tiptoe craftily to the pillows of small white beds and get in his magic work of sand-dropping.

Theoretically the bedtime story is a good thing. Practically—well, we question it.

Johnny hears how Lippety Long Ears used to have a long tail, too, but had it snapped off as he sat down on a stone one day to rest, because the stone turned out to be old Grandaddy Snapping Turtle and Lippety's tail tickled his nose.

SAND MAN IS FINICKY

All so-called bedtime stories don't encourage the Sand Man.

But whether they are funny or exciting or merely quietly entertaining, most of those in the know-how about habit training of children are now looking a bit dubious about this custom of "storying" little folks to sleep.

A story is a story and no matter how simple it is, something in a child's mind has to come up to accept it. He was to follow—and to follow is to think—to think is keeping nerve material active somewhere in the mind. He may relax while doing thisb ut it isn't likely. Curiosity will keep him awake—any mental process just before sleepy time is likely to do so, in fact.

"But"—you say—"when it's over he drops right off."

Some children do. It is easier for certain children to go to sleep than others; also, habit strictly scheduled and kept to that schedule, may be more potent than the story influence.

THE BEST TIMES FOR STORIES

Children's interests differ. The night may come when some little point in a quiet, innocuous story will particularly intrigue that child of fixed habit. He won't fall asleep so readily that night perhaps. He lies awake and thinks and trise to figure it all out. Bang! Gone is the discipline of months. Once the wedge gets in its edge, there is trouble ahead.

The real time for the bedtime story is right after dinner—or supper, rather—for children of six or seven, and right before supper for the little tots who usually tumble in soon after. It should. There should be a space between story time and bedtime.

Little minds should not be kept active for at least a good hour before their owners turn in. The slowing down of the mental machinery and nerve force should be begun at least that long beforehand. No games, no romping, no fussing! Undressing should be a quick business—no whining permitted. Prayers, drink, windows opened, lights out and door closed. That is a programme hard to improve upon. And let it be understood that all temporizing and coaxing after that is out—completely and finally.

(Copyrighted, 1930, by NEA Service, Inc.)

SOCIAL ITEMS

Mrs. L. V. Wood of Boston, Mass., is staying at the Empress Hotel.

* * *

Mr. and Mrs. H. B. Chase of Winnipeg are guests at the Dominion Hotel to-day.

* * *

Mrs. D. Laird and daughter arrived here from Winnipeg yesterday and are registered at the Empress Hotel.

* * *

Miss M. Gildes, of the Shawnigan Lake School for Girls, is a guest at the Empress Hotel.

* * *

Mr. and Mrs. T. Godin Jr., and Mr. and Mrs. J. E. Asch of Montreal are guests at the Empress Hotel to-day.

* * *

Mr. John R. Grigg of Lampson Street left yesterday for Seattle en route for San Francisco on a short business trip.

* * *

Mr. and Mrs. J. G. Sullivan of Winnipeg arrived in the city from the east yesterday and are registered at the Empress Hotel.

* * *

Mrs. John A. Logan and her son, Mr. Campbell Logan, have arrived from Winnipeg to join Mr. Logan and will reside here in future.

* * *

Miss Lois Ross of Seattle is visiting in Victoria as the guest of her uncle and aunt, Mr. and Mrs. W. C. Moresby, Trutch Street.

* * *

Mrs. T. A. Spencer and her son, Master David Spencer, spent the week-end in Victoria as the guests of Mr. and Mrs. David Spencer, "The Rocks," Cook Street.

* * *

Mrs. M. R. Pearse of Victoria has been spending a few days in Vancouver and was among the guests at a tea given by Mrs. Howard H. Hudson, Creelman Avenue, last week.

* * *

Most Rev. Alfred W. Averill, Primate and Archbishop of New Zealand, with Mrs. Averhill, who arrived from the Antipodes Saturday left yesterday for Vancouver, en route to London, Eng.

* * *

Mr. and Mrs. Joseph English of Nanaimo announce the engagement of their only daughter, Margaret M. Wilson to Mr. Ronald C. Ingham. The wedding will take place early in May.

* * *

Mr. and Mrs. Charles E. Wilson entertained at a dinner party at their home, "Laguannan," The Uplands, yesterday evening in honor of several Winnipeg visitors, who are spending some time in the city.

* * *

Capt. C. D. Neroutsos, who has been in Great Britain in connection with the taking over of the new C.P.R. boat, the Princess Elizabeth, sailed from England on Friday last on the Duchess of Atholl en rout for Victoria.

* * *

The Joseph Huggins and the Misses Clara and Louise Huggins arrived yesterday from Darlingtown, Philadelphia, U.S.A., and will be the guests of Mrs. S. F. Tolmie, "Cloverdale," for several weeks.

* * *

Mr. James Dickson, Chief Inspector of Mines, left yesterday for Carbonado, Washington, on an official visit connected with the recent mine disaster, the Department of Washington State having invited him to inspect the mine and give a report.

* * *

Mrs. J. A. Rithet, Rockland Avenue, who has been spending the last few months visiting in Dedham, Mass., as the guest of her sister, Mrs. Harold S. Edwards, has returned to her home in Victoria. En route home Mrs. Rithet spent some time in Santa Barbara with her daughters, the Misses Velda and Josephine Rithet, who are attending the Santa Barbara Girls' School.

* * *

At the residence of the officiating minister, Rev. Daniel Walker, 1133 Rockland Avenue, this morning at 11.30 o'clock, the marriage was solemnized of Annie, only daughter of Mr. and Mrs. J. Meyers, 2617 Graham Street, to Mr. Percy Huston, only son of Mr. S. Huston, 3370 Burns Avenue. The bride wore a becoming ensemble of blue, with hat to match. After a reception for relatives and intimate friends at the home of the bride's parents, they left for a honeymoon trip to the mainland.

* * *

Miss Donna White, whose marriage will take place shortly, was the guest of honor at a miscellaneous shower last evening at the home of Mrs. Frank Tupman, Heath Drive. During the evening the guest of honor was presented with a silver sandwich tray by Mr. J. Prisk, on behalf of teh choir of Centennial Church, of which Miss White has been a member. Mrs. White and Mrs. Tupman poured tea and coffee at supper and spring flowers were used with charming effect in the reception rooms.

* * *

A delightful evening was spent last Wednesday when Mrs. Reeves entertained at the home of her mother, Mrs. King, 2574 Grahame Street, in honor of Miss Gladys Johnson, a popular bride-elect. The gifts were presented in two baskets prettily decorated with pink tulle and a miniature bride and groom. Later in the evening court whist was enjoyed, the winners being Miss J. Galloway and Miss I. Carswell. The invited guests for the evening were: Mesdames King, Parke, Campbell, George, Wellum, Birkett, Harrison and Misses G. Johnson, E. Campbell, M. Langley, H. Fox, J. Pearson, B. Peacock, J. Galloway, I. Carswell, A. Rogers, M. Switzer, M. Warren, E. Teagle and B. King.

At the Cadboro Bay Beach Hotel over the week-end were: Mr. and Mrs. Paul McMichalls, Seattle, Wash.; Mr. C. R. McGill, Shawnigan; Mr. W. A. Russell, Vancouver, B.C. Among those noticed at tea were: Mr. and Mrs. Way, N. China; Dr. and Mrs. Gordon Hansen, Victoria; Miss Marjorie Hill, Victoria and Miss Thomas, Victoria.

* * *

At the Burnside Lawn Bowling Club card party held last Saturday evening in Hampton Hall, the first prize was won by Mrs. Cook, Mrs. Finlay, Mr. Childs and Mr. Byng, the second going to Mrs. Huddleston, Mrs. Ashe, Mr. Marman and Mr. N. Goodwin. The special ten-bid prize was awarded to Mrs. Goodwin and Mr. A. Pass Jr. The cup donated by Mr G. Vallance to the person making the most ten-bids during the season was presented to Mr. Hawkins, and a prize for the runner-up in this competition was presented to Mr. E. Murphy. Next Saturday evening a card party will be held in Hampton Hall, when Mr. and Mrs. W. Washington will be the hosts.

* * *

Mrs. H. G. King of Admirals Road was hostess at the tea hour this afternoon and was assisted by Mrs. Hugh Niven and Mrs. B. D. Robinson, who presided at the tea table. The guests included Mrs. A. D. M. Curry, Mrs. Hope, Mrs. V. S. Godfrey, Mrs. G. M. Hibbard, Mrs. D. St. G. Lindsay, Mrs. R. W. Wood, Mrs. Burrill, Mrs. Barnes, Mrs. H. R. Tingley, Mrs. G. Aish, Mrs. Osborne, Mrs. K. R. Streatfield, the Misses Helen and Betty Streatfield, Mrs. D. Donald, Mrs. Sutherland Brown, Mrs. R. C. Andros, Mrs. G. Phillips, Mrs. R. C. Treherne, Mrs. W. M. Hotham, Mrs. Brown, Mrs. Hubbard, Mrs. Parker, Mrs. Kirby, Mrs. Abbott, Mrs. G. A. Bucklin, Mrs. J. S. Dunbar, Mrs. Barker, Mrs. Davy, Mrs. R. Clothier, Miss Cummins, Mrs. Norman Yarrow, Mrs. E. W. Izard, Mrs. G. Sisman, Miss Frances Price, Mrs. Clements, Miss Watson and Mrs. Hanzard.

* * *

Their Excellencies, Lord and Lady Willingdom, entertained at the tea hour at their special train in Vancouver yesterday, when their guests were Most Rev. the Archbishop of New Westminster and Mrs. A. U. De Pencier, Mr. H. O. Bell-Irving, Mr. and Mrs. E. E. Palmer, Mr. L. D. Taylor, Mr. Houlgate, Mrs. C. B. McAllister, Mr. George Fitch, Chief of Police and Mrs. W. J. Bingham, Chief Justice Aulay Morrison, Miss Louise Morrison, Mr. and Mrs. F. R. McD. Russell and Mr. and Mrs. A. P. Horne. At luncheon Her Excellency was the guest of Miss Dorothy Dashwood in the private room of the Georgian Club, when covers were also laid for Mrs. A. E. Snyder, president of the club; Mrs. J. M. Lefevre, Miss Holland, superintendent of the Children's Aid Society; Miss Fairly, matron of the Vancouver General Hospital; Mrs. R. J. Renison and Mrs. Edward Mahon.

* * *

A host of congratulations and good wishes, supplemented by many beautiful flowers, found their way to the home of Mr. and Mrs. Percy Wollaston, 1731 Oak Bay Avenue, yesterday, on the occasion of their golden wedding anniversary. Mr. and Mrs. Wollaston have resided in Victoria for forty years, and many of their old and new friends called to tender their good wishes in person to the host and hostess. Mrs. Wollaston was assisted in receiving by her sister, Miss Ramsdale, who was bridesmaid at the ceremony fifty years ago. Other members of the family who were here for the reception were: Mr. and Mrs. Wollaston's sons-in-law and daughters, Dr. and Mrs. Shepherd and their son and daughter, and Mr. and Mrs. O. St. P. Aitkens and their daughter, of Kelowna; Mr. and Mrs. R. F. Wollaston and Mrs. Jasper Williams, of Seattle; Mr. and Mrs. Arthur Davis, of New Westminster, and Mr. and Mrs. Leslie Martin, of North Vancouver, were also present. Tea was served in the dining-room at a table effectively arranged with golden daffodils and primroses, streamers of white and gold falling from the electroller with charming effect.

* * *

Mrs. C. Elwood McNeill, Mrs. Charles A. Gibbard and Miss Georgina Tapley were joint hostesses at a delightful tea Monday at the Beach Hotel, Oak Bay, in honor of Miss Marjorie Oliver, a popular bride of this week. During the afternoon Master John Beckwith, on behalf of the bride-elect's friends, presented her with a corsage bouquet and a silver tea service in the Deauville pattern. The following guests were invited: Miss Marjorie Oliver, Mrs. T. F. R. Oliver, Mrs. Percival, Mrs. R. P. Knott, Mrs. E. Birkeland, Mrs. Harold Birkenland, Mrs. H. L. Briggs, Mrs. C. Cuming, Mrs. W. Graham, Mrs. W. A. Guy, Mrs. H. Jones, Mrs. H. Knott, Mrs. A. C. Charlton, Mrs. J. Kirby, Mrs. J. C. McNeill, Mrs. S. H. Ormiston, Mrs. A. Parfitt, Mrs. T. S. Stott, Mrs. W. E. Tapley, Mrs. J. W. Stobart, Mrs. J. Sutton, Mrs. W. A. Jameson, Mrs. C. Hudson, Mrs. Owen Fowler, Mrs. K. Klen, Mrs. H. Hollins, Mrs. F. P. Ivings, Mrs. G. McKee, Mrs. Alan Nicholson, Mrs. Charles McIntosh, Mrs. McGillivray, Mrs. J. H. Paulding, Misses A. Morash, Olive Rines, Kay Albutt, Miggie Brynjolfson, Viola Johnstone, Elsie Jenkins, Mae Lambert, Mae Stobart, Norma Halliday, Pat Hudsoh, E. Parfitt, Clemmie Riach, Marjorie Guy, Isabel and Jean Ormiston and Hope Birkenland.

Garden City

An enjoyable evening was spent at the card party held in Marigold Hall on Friday evening, with eight tables in play.

The prize winners were:—First, Mrs. Alexander and Mr. Francis; second, Mrs. Hunter and Mrs. Drennan; third, Mrs. Gosnell and Mr. Wilkinson. The prizes for the season's highest score were won by Mrs. Girton and Mrs. Wilkinson. Mrs. Girton was the general convener, Mrs. Wilkinson and Mrs. Hooper acting as refreshment committee.

The Garden City Women's Auxiliary held its Easter meeting at the home of Mrs. (Rev.) H. A. Ireland, Glyn Road, on Wednesday, with a good attendance of members and friends.

The devotional period of the Easter service was led by the president, Mrs. W. A. Brown, after which "Easter Chimes" was read by Mrs. Ireland. Mrs. Matheson rendered a solo, "There Is a Green Hill Far Away."

Mrs. Hood of Victoria gave an inspiring Easter message from the text, "He is not here, he is risen. Come, see the place where the Lord lay."

Tea was served by the hostess and a social half-hour spent.

WHAT WOMEN'S INSTITUTES ARE DOING

Saskatchewan W.I. Asks Deletion of "War Glorification" From School Books

Canadian Press

Regina, Sask., April 15—At the 1929 biennial convention of the Federated Women's Institutes of Canada, a resolution was passed that the W.I.'s during the coming year study the cause of war, that the members may be prepared to support Canada's efforts to further peaceful relationships throughout the world. The national president, Mrs. W. F. Cameron, of Davidson, Sask., was a member of a delegation that waited on Premier Anderson and Commissioner Huff of Saskatchewan recently to discuss the revision of the school curriculum and school text books. They asked to have the stories of great and good deeds of world progress, of industrial and humanitarian advancement; to replace cadet training, and to have a copy of Kellogg Peace Pact displayed on the walls of schoolrooms. Premier Anderson gave the delegation an attentive hearing and announced that a review along the lines indicated was projected in regard to the readers. He promised further careful consideration to these matters.

The Alberta Women's Institutes have invited the national president, Mrs. W F. Cameron, of Davidson, Saskatchewan, to be a guest at their convention which is to be held in Calgary May 20 to 23.

Prince Edward Island Women's Institutes are asking the Dominion Government to keep a more careful watch than ever on the books, papers and magazines exhibited on the news stands, as many of these are of a salacious character and detrimental to the morals and upbuilding of both old and young.

Nova Scotia W.I. used the flag salute at the opening of their recent convention and recommends this as an opening ceremony for institute meetings. A flag is unfurled and W.I. members with faces turned to it repeat: "In purity, fidelity, truth, we pledge our allegiance to our King, our country and our flag."

The Federated Women's Institutes of Canada have secured again their space at the national exhibition in Toronto. At present the various provinces are busy considering the assembling of suitable provincial exhibits that will have a special bearing on Women's Institute work.

Nova Scotia W.I. has 105 women's institutes and twenty-one girls' clubs. During 1929 twenty-four demonstrations, sixteen short courses in home economics were given as well as a special three weeks' course at the N.S. School of Agriculture. Three teams from the girls' clubs gave demonstrations on canning and cooking at the provincial exhibition. Four handicraft exchanges were open during the summer months, providing a market for the women to offer their handiwork to the public for sale.

"For Home and Country" is the motto of the Federated Women's Institutes of Canada. This was originated by Mrs. Laura Rose Stephens of Huntingdon, Quebec, the first organizer of Women's Institutes in Ontario, where they had their beginning thirty years ago. Mrs. Stephens is a dairy expert, and both in her books and her talks on dairying has reached wide audiences. Since she founded the second Women's Institute she has never missed her annual six weeks' tour of the Ontario W.I.'s. "Home and Country" has been selected as the name of the magazine of the British W.I.'s, also the provincial W.I. papers in Canada.

"What Country Women of the World Are Doing" is the name of an attractive little volume that gives a report of the International Conference or Rural Women's Organization held last year in London, England. This sets forth the present day position of the country—women's associations of the world, and gives a good deal of space to the Women's Institute movement not only in Canada but its growth overseas.

Y.W.C.A. Exhibition—An exhibition of basketry, china painting and handicraft will be held in the Y.W.C.A. tomorrow, Wednesday, from 3 to 9 o'clock. A cordial invitation is extended to everyone. Tea will be served.

Save $112 On a New Piano For Easter!

Be sure to take advantage at once of this unrivaled opportunity to secure a beautiful brand new Henry Herbert Style Piano for Easter. We're offering two only at this big reduction. They're made and fully guaranteed by Mason & Risch. Brilliant in tone—superb in design. Bench and delivery included. Terms if you wish.

Formerly $510
Now
$398

DAVIS & KING Ltd.

717 Fort Street — Phone 711

MISSION SERVICES

DURING HOLY WEEK

At

St. John's Church

(Anglican) Quadra Street

All this week at 3.45 and at 8 services will be conducted by

S. V. WARE

Missioner of the Canadian Branch of the Children's Mission and Scripture Union.

All Are Welcome

A.O.F. Team's Dance—The A.O.F. basketball team will hold their final dance of the season to-night, from 9 o'clock until 1 a.m. Spotlight dancing and tombola prizes will be given for both, also an exhibition of tap dancing by Miss Mona Jewell. The committee has worked hard to make this dance a big success and have engaged Fred Pitt and his orchestra to furnish the music for the evening.

Scrupulous Purity to guard Health

A Necessary Standard for Personal Care

Surgeons in many leading hospitals use the identical material in Kotex, for surgical dressings, because they know it is safely antiseptic and marvellously absorbent. No greater tribute could be paid to the health guarding quality of *Kotex, the New and Improved Sanitary Napkin.*

Kotex is the accepted standard in matters of feminine hygiene for women who value immaculacy and delicacy. It is soft and comfortable and it deodorizes utterly. No bothersome laundering with Kotex. Directions in each package for discarding.

Buy Kotex at any drug, dry goods or department store without embarrassment. Just ask for Kotex. Regular size 60c for box of a dozen. Supersize, 75c.

DEODORIZES

1. Kotex deodorizes, safely, thoroughly, by a patented process.
2. Kotex is soft—Not a deceptive softness, that soon packs into chafing hardness. But a delicate, lasting softness.
3. Safe, secure . . . keeps your mind at ease.
4. Kotex filler—is far lighter and cooler than cotton, yet absorbs 5 times as much.
5. In Hospitals . . . Kotex is the identical material used by surgeons in leading hospitals.

MADE IN CANADA

KOTEX

Sanitary Napkins

1633

Personal and Societies

Temptingly FRESH!

THE nuts used for Baker's Coconut are the finest grown in selected tropical groves. *There's flavour.*

The scientific process and packing keeps the tasty meat of these chosen coconuts always just as it was when the shell was opened. *There's freshness.*

Baker's Coconut is made in Canada from fresh coconuts and sold in packages, tins and by the pound.

BAKER'S COCONUT A9-30

Y.M.C.A. HEAD TELLS OF HIS VISIT IN JAPAN

G. W. Birks of Montreal Received With Greatest Cordiality in Oriental Land

By Percy Whiteing, Canadian Press Staff Correspondent

Tokio, April 15.—Just prior to his recent sailing for Canada, Gerald W. Birks of Montreal, who attended the conference of the Institute of Pacific Relations last autumn and who has since then been studying Y.M.C.A. affairs in Japan, remarked upon the cordiality with which he had been received in Japan in connection with his Y.M.C.A. work. Mr. Birks was investigating association affairs on behalf of the foreign committee of the national councils of the Y.M.C.A. of Canada and the United States.

Mr. Birks declared the readiness and sincerity with which any subject could be discussed with the many Japanese with whom he had come in contact formed an "interesting" discovery as far as he himself was concerned. "In every case," said Mr. Birks, "there has been a cordiality which has made it a very easy matter to find common ground on which we could come really to know each other. The result is that a visitor can take back with him not only an admiration for Japanese culture, which inevitably offers interest during a stay in Japan, but also an understanding of, and a regard for, the essential quality of the Japanese character as well.

"The explanation," Mr. Birks suggested, 'may lie in the fact that Japan, as a modern industrial state, goes about her day's work much as we do at home. She faces, increasingly, much the same economic, political and social questions as we in the west do. As a result, we from across the water find ourselves able to talk with Japanese on these common interests with as complete naturalness as though we had been next-door neighbors all our lives.

"It is pleasant to feel this is the case as one says goodbye to Japan," concluded Mr. Birks, "for while we Canadians cannot perhaps claim to be exactly next-door neighbors to Japan, we are at least in the next block to her."

Woman Meets Awful Death In A Bread Mixer

Brantford, Ont., April 15.—As the result of severe injuries which she sustained when she became entangled in the machinery of a power bread mixer last night, Mrs. Melvina Johnson died to-day.

Mrs. Johnson, wife of the blind proprietor of Parker Baking System, was preparing the dough for the day's batch of baking at the plant when her hand caught in the machinery and she was drawn slowly into the mixer until her whole arm and her chest were mangled. An employee fainted and the screams of the helpless victim attracted people from the street.

Death occurred within four hours.

To Hold Tea—The ladies of the First Spiritual Church, Harmony Hall, 724 Fort Street, will hold their tea and circle as usual on Thursday, with tea served from 2.30 till 3.30 o'clock and circle from 3.30 till 4.30 o'clock. Public circle in the evening at 7 o'clock as usual.

RAY ROTARY OIL BURNERS

Operate on Heavy Fuel Oil—Cut Your Cost 30 Per Cent

W. R. MENZIES & CO.

823 Cormorant Street Phone 3913

TIMES WANT ADS. BRING RESULTS

HERE SWIMS THE BRIDE!

"Happy the bride that the sun shines on," says the old adage—but what chance has the sun when the wedding is performed under water? That's what happened at the Los Angeles National Boat Show, when Katie Wilson and J. F. Gutrick were married ten feet under water, with the Rev. Sheldon Shepard officiating. Bride, groom and minister wore diving helmets equipped with microphones, as shown in this picture, taken by a submarine cameraman. However, as the inset indicates, they had to come to the surface and remove their helmets to get a satisfactory wedding kiss.

Royal Oak

The regular monthly meeting of the Royal Oak Women's Institute was held on Thursday afternoon in the Institute Hall. Preceding the meeting a wool bee was held, the ladies carding the wool and filling a comforter.

Arrangements were made and various committees appointed to act at the spring bulb show to be held in May. Programmes for the show were given to the members for distribution.

The financial report of the home cooking sale held last week in the Hudson's Bay Company store was very satisfactory, as well as the proceeds from the basketball game held in the hall last week.

A card party will be held in the hall on Wednesday, April 24, the proceeds to be used for the purchase of card tables. Mrs. W. Barker will be the convener.

The A.Y.P.A. of St. Michael's Church will serve breakfast in the parish hall on Easter Sunday for anyone coming from a distance to early communion, and wishing to remain for the service at 11 o'clock.

Miss Oldfield returned on Saturday after spending a few days in Vancouver.

SPRING CHILDREN

In the spring, a dainty primrose
Will come peeping out to see—
If the world where you and I live
Is all it ought to be.

It will open very slowly
To the kisses of the sun,
'Til it feels that we shall welcome
All its sisters, everyone.

In the spring a laughing crocus
Will come gaily from the earth,
With its furry little body
And a head so full of mirth.

It will call to us "Come hither,"
Then will hide itself with glee,
As we search among the grasses
For the first one we can see.

In the spring, a timid violet
Will lift its tender head,
And at noonday join the chorus
Of the resurrected dead.

It will welcome all the sun-showers,
Though the early morning dew
Will receive the greatest treasures,
Fragrant kisses, for the few.

In the spring the little children
Will come dancing out to play,
Crowned with daisy-chains and clover
In the same old-fashioned way.

They will skip and sing and frolic
With the winds and streamlets fair;
Happy days will pass too quickly,
Childhood days, without a care.

A variation of a few hundredths of one per cent in the glucose of the blood at a critical moment is said to be the difference between a coward and a hero.

The tungsten filament in the electric lamp is sometimes so fine that it takes sixteen of them to equal in size the average human hair.

The Most Delicate Fabrics

May be entrusted to us. Our methods include the experience of years. Heavy woolens or finest silk . . . we have an individual process for each.

Economy Steam Laundry

607 John Street Phone 3339

Mysterious Forces of Life!

What are they? The Endocrine System will endow a listless inactive person with priceless vigor and vitality—actually making that person a brilliant success. Learn the hidden truth about yourself.

What Is the Endocrine System?

It is the basis of all mental and physical functioning, which can now be scientifically controlled, turning the pessimist into an ultra-optimist. Learn why dieting is not a safe method of reduction—How to keep health and build resistance against disease.

You can overcome your deficiencies through proper function of your Endocrine System and attain perfect health and happiness.

Don't fail to learn more about this remarkable Science!

Youth-Health Method

216 Central Building
Victoria, B.C.
PHONE 2364

Your Baby and Mine

By MYRTLE MEYER ELDRED

IF YOUR BABY SUCKS THUMB ONLY AT BEDTIME, DON'T WORRY

The thumb-sucking child has had an enormous amount of attention devoted to his infantile habit. His mother probably belong to one of two groups: She who is terrified at the very sight of her child with his thumb in his mouth, or the mother who is utterly indifferent to it. One sees both kinds.

The baby who thumb-sucks constantly not only needs his attention diverted from his thumb to some other source of amusement, but his diet should be carefully checked to be certain it is adequate. Rickets, coupled with thumb-sucking, increases the child's chances of spoiling the shape of his mouth, and all types of undernourishment—whether the result of too little food or the wrong food or any other cause—likewise increase the child's chances of finding his thumb. A thumb in the mouth is better than nothing at all. Even hungry babies can be momentarily comforted by their thumbs, but of course to let them nibble on a thumb when they need food is the height of folly and carelessness.

A BEDTIME HABIT

The following type of thumb-sucking is the least harmful and, most authorities agree need occasion the mother no alarm, nor cause her to direct any frenzied efforts to breaking it.

Mrs. J. S. says, "My baby is eleven months old, healthy and happy. She weighed six pounds at birth and eighteen and one-half at nine months. She has the thumb-sucking habit, but only when going to sleep. She started this at two months of age, and though I taped her thumb it did no good, and as she does it only when going to sleep I have not let it worry me. Is there any chance of her doing this as she gets older? Should I break her of it? What cereals besides fine wheat preparations and oatmeal can I give her? Please sign only initials."

There is probably a very good chance, Mrs. J. S., that for some years the child will keep up the habit of thumb-sucking when sleepy. It isn't an easy habit to overcome, for the drowsy feeling and the thumb in the mouth go together, and the child can hardly succumb to the one without the comfort of the other. See that the child does not lay awake any length of time. This means that as she grows older her nap times will grow shorter, so that she is always sleeping at bedtime. Then the amount of time devoted to thumb-sucking will be too short to do her harm. If she should begin this in the daytime, I would increase her interest so that she doesn't have time to sit and thumb-suck.

The whole wheat preparations, also barley, cornmeal, rye and brown rice, are all excellent cereals for the young child. There is no real reason why the child over one year shouldn't enjoy all of them.

Your last sentence was an unnecessary warning. No reader's name ever appears in the paper. But we do want her to sign it to her letter.

Growth of Nestle's Shown in Slogan

Toronto, April 15.—Bradford Ellison, Manager of Nestle's Food Company of Canada Limited, famous manufacturers of condensed and evaporated milk, has returned from a recent extensive trip across Canada in the interests of his Company.

Mr. Ellison commented on the spirit of optimism prevalent throughout the Dominion, and expressed the conviction that conditions were never more favorable for business expansion. Because of rapidly expanding sales and in line with recent intensive developments, Nestle's have evolved a new slogan which they feel will more fully express the world-wide popularity of their product. In future all Nestle's advertising will carry the slogan: "Nestle's—World's largest producers and sellers of condensed and evaporated milk." The slogan is an admirable indication of the growth of the Company, which is now a universal institution selling its products in every country on earth. ***

Gibbard Solid Walnut

GIFTS to Delight the Bride's Heart

Solid Walnut and Gibbard built

A quaint spinet desk is a gift a bride would treasure for a life-time.

A sewing cabinet would be very useful, while a tea wagon with hand-carved decorations would make her very happy.

These, and many other gift pieces of genuine Solid Walnut created by Gibbard craftsmen, are now being shown by leading furniture dealers.

Go and see them. And when selecting your bridal gift remember that the Gibbard trademark on the furniture adds the final touch of prestige to the gift.

Guarantee — The Tag is a Guarantee — Gibbard — Furniture Shops Limited, Napanee, Canada

Send Coupon for FREE Booklet

It shows other gift pieces and suites, also tells and illustrates what Mr. and Mrs. Carlton saw when making a visit to the Gibbard plant. As interesting as a short story.

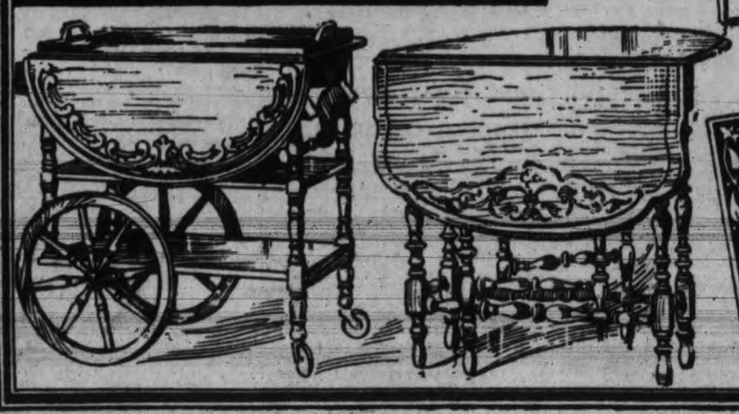

Gibbard Furniture Shops, Limited,
Napanee, Ontario.
I would like to receive a copy of the booklet entitled "The Carltons Visit the Gibbard Plant."
Name
Address
VT4

"Well Big Boy you're all set now!"

The Birthday Gift of Daily Joy

TONIGHT dad brought home a C.C.M. Joycycle.

And Junior can hardly wait until tomorrow to show his wonderful Joycycle to his playmates. And, won't he burn up the sidewalk in sheer joy?

His joy will last for many tomorrows—last until he outgrows his Joycycle. A Joycycle is one gift a child doesn't tire of.

It's a playfellow that stands the bumps of vigorous play and comes up smiling. A quiet, easy-running fellow that is safe, true and dependable. A real companion for a real boy or girl!

If your child hasn't a C.C.M. Joycycle, see your C.C.M. dealer about it, or write for colored Birthday folder to Canada Cycle & Motor Co., Limited, Weston (Ontario), Montreal, Winnipeg or Vancouver. 31B

Sizes and Prices to Suit All Ages and Purses.

C·C·M·Joycycles

Made by the Makers of C·C·M·Bicycles

Carnera in "Hot Water" When Bout Ends in Peculiar Manner

THE SPORTS MIRROR

ASIDE from Bobby Jones, who seems to be practically immune from bad luck, is there really a jinx that follows golfers? Something that sits on the shoulders of certain men on tee, fairway and green and denies them the supreme fruits of their toil, the championship. There seems to be some kind of hard luck that plagues fine players who have almost reached the top several times, only to fall back. One of these men is Cyril Walker. Another is Al Espinosa. Still others are Harry Cooper and Mike Brady. Another player who for years seemed to be the plaything of fate on the fairways was Jock Hutchison.

* * *

What brings all this to mind was Walker's recent victory in the international four-ball championship held at Miami. When Walker and Clarence Gamber won that event it was the first bit of luck Walker experienced since 1924, when he won the U.S. open championship at Detroit. Walker never was very popular on the links. He is slow, painstaking and deliberate. He often won the last position on the teeing-off list probably because his care and caution might delay the others. He drew strange partners. Even though he was champion in 1924, the next year at Worcester he was paired with one of the lesser known players, as if he had been some intruder from the sticks. Ill-health dogged the little man for five years, but he clung on grimly and fought in silence. Slow? Perhaps. Cautious? Perhaps. But still a fighter.

* * *

Al Espinosa's story is more recent, with its climax in the U.S. open last year, when Bobby Jones holed out a fourteen-foot putt on the last hole to tie him. Next day came the holocaust, in which Espinosa fell before a 23-stroke margin—one of the most decisive lickings in the history of golf. Two years ago in Dallas, Espinosa was one up on Walter Hagen with one to play in the Professional Golfers' Association tournament. He dubbed the 36th hole and flubbed the 37th.

* * *

At Oakmont, in 1927, they had already begun to congratulate Harry Cooper upon his victory in the P.G.A., when Tommy Armour fought his way to a tie by miraculous golf on the last few holes, and won out in the play-off. That one had already seemed "in the bag" when Tommy snatched it away.

* * *

Mike Brady was always knocking at the door. It would be opened a trifle, just enough to let him see the glories within, and then slammed shut in his face.

* * *

In 1920 Jock Hutchison won the P.G.A. at Flossmoor. At Inverness he started shooting 69's all over the place, and it seemed as if nothing could keep him from winning the championship. They qualified on the spot for that tournament, and Hutchison's play marked him for victory. Yet Jock, after amazing golf in the first round, flickered out like a lamp with a 77 in the final round, Ted Ray winning by a stroke with a 295, to Hutchison's, Vardon's and Diegel's 296.

* * *

The New York Athletic Commission has placed its blessing upon the proposed match for the world's heavyweight championship between Jack Sharkey and Max Schmeling. The deed is to be executed on June 12, preceded by all the usual ballyhoo that marks a championship bout. Max Schmeling is getting on this bout pretty cheap. Maxie will collect twenty-five per cent of a gate that undoubtedly will go well over $500,000.

* * *

Schmeling has yet to do anything that warrants him being awarded a championship bout. Maxie knocked out Johnny Risko, but it came after Johnny had just gone through a terrific battle with George Godfrey, who, as all the heavyweights say, is a mighty tough man to beat. Maxie then beat Paolino. But Schmeling had to rally to beat the chopper in fifteen rounds. There was nothing to rave about in that performance. So in all Max appears to be getting a "break."

Lionel Hitchman To Try His Hand As a Cricketer

Boston, Mass., April 15.—Lionel Hitchman, captain of the Boston Bruins hockey team, now on an exhibition tour to the Pacific Coast, will try his hand at another game this summer. It was reported here to-day that he has signed to play cricket for the St. George's A.A. team in the Massachusetts State League.

Italian Puffing Like Locomotive As Towel Appears

Leon Chevalier, Giant San Francisco Negro, Holding His Own With "Man Mountain" in Mix at Oakland, When Towel Suddenly Flutters Into Ring; Fans Stage Near Riot and "Bub" Perry, Man With the Towel Mobbed; Chevalier Says He Was Approached to Fake Fight.

Canadian Press

Oakland, Cal., April 15.—The fistic trail of Primo Carnera, man mountain from Italy, came to an end at least temporarily today in California, while the state boxing commission held up his purse and investigated reports of a "fixed fight."

Most ballyhooed foreign fighter since the days of Georges Carpentier and heralded far and wide as a potential champion, Carnera scored a technical knockout here yesterday evening over Leon Chevalier, San Francisco negro, but the unexpected ending caused a small riot while not a few of the more than 10,000 spectators went home highly indignant.

Carnera, weighing 276 pounds and towering over the 216-pound Chevalier like a skyscraper looks down on a one-story building, was expected to finish up his opponent in no time. The sixth round of the scheduled ten-rounder came up, however, and Chevalier was still on his feet, and in just about as good condition as Carnera, who was blowing like a locomotive going up Lill.

The big Italian rushed Chevalier and mauled him around the ring. While the negro was covering up, one of his seconds, "Bub" Perry of Hollywood, threw in a towel, thereby giving up the fight.

A bitter demonstration followed. Half a dozen fans attacked Perry, striking and kicking him. In the melee, he suffered a cut under the eye. Fellow countrymen of Carnera's stood on chairs and shouted "fake" and urged that the huge Italian be made to fight over again.

STORM OF PROTEST

Perry's action in throwing in the towel, especially when Chevalier was hardly in worse condition than Carnera, brought such a storm of protest that boxing commissioners instituted an investigation immediately. They questioned Chevalier after the fight and listened to impromptu testimony by Mrs. Chevalier, the boxer's wife.

Before the inspectors and six newspapermen, Mrs. Chevalier got her husband to make a statement that he had been approached, before signing articles with a proposition that he must agree to a "fake fight." By agreeing to this, the negro was told, his end of the purse would be more than $900. Chevalier replied that all his business was handled by his manager.

Tim McGrath, manager and chief second for Chevalier, said Perry had asked him for a seconding job, and that inasmuch as Perry had represented him in Hollywood, he had taken him on. McGrath declared he had no knowledge that Perry was going to throw in the towel, and that he was so surprised he did not know what to do for the moment. In the dressing-room, after he bout, McGrath told boxing inspectors that the towel should not have been tossed into the ring.

Two of the three members of the boxing commission were present. James Woods of San Francisco and Los Angeles, elected chairman yesterday, was quoted as saying it was "very unsatisfactory," while he joined with Commissioner Charles Traung of San Francisco in ordering Carnera's purse held up.

BULL MONTANA GIVES FANS A "REAL" THRILL

Movie Star Covers Himself With Glory and Gore in Wrestling Match

Carries Opponent to Floor Where Match Is Continued Up and Down Aisles

Dallas, Texas, April 15.—Bull Montana, whose face has added considerable to his moving picture characterization of villains, was disqualified here yesterday evening in a wrestling match with John Kilonis, Boston grappler, but not before he covered himself with both glory and gore.

The match, billed for an hour, the best two out of three falls, lasted twenty-eight minutes, the principals stealing the spotlight from the expected headliners.

Liberally sprinkled with rights, lefts and uppercuts, the bout went from the ring to the ropes, from the ropes to the floor, and thence up and down the aisles until the men were forced apart.

A LITTLE STRANGLING

Before he was disqualified Bull was twice warned for strangling. When the wrestlers' legs were disentangled the former movie villain was bleeding profusely from a mouth cut, and his sturdy Greek opponent was considerably the worse for wear and tear.

In the headline match, Jack Reynolds of Cincinnati took two out of three falls from Bert Kahn of Dallas in defence of his welterweight title claim. Hughie Nichols, Mexia, Texas, who claims the light-heavyweight title, went to a draw with Bobby Myers, Oswego, Ore., contender.

H. RENWICK IS NEW PRESIDENT

Head of Greater Victoria Lawn Bowling League; Entries Close May 10

Harry Renwick was elected president of the Greater Victoria Lawn Bowling League at the annual meeting held yesterday evening. Dick Wilson was elected vice-president, and R. H. Tuthill was re-elected secretary-treasurer.

The secretary gave a brief report on last year's activities and stated the league experienced a successful season.

All entries for the league must be sent in by May 10. Teams will play again this season for the Cameron-Nicol and Whitney trophies.

The complete list of officers follows: Honorary president, George Vallance; president, Harry Renwick; vice-president, Dick Wilson; secretary-treasurer, R. H. Tuthill; executive committee, W. Armstrong, A. Edwards, P. Johnston and T. McCosh.

Good Friday Par Event at Oak Bay Club

On Good Friday there will be a competition consisting of thirty-six hole match play against par at the Victoria Golf Club. Three-quarters of the handicaps will be allowed. Competitors will choose their opponents and arrange for their starting times. The entrance fee will be 50 cents, and two prizes will be awarded. Post entries will be received.

Bucky Lawless Defeats Dundee

Rochester, N.Y., April 15.—Bucky Lawless of Syracuse scored a judge's decision over former welterweight champion Joe Dundee of Baltimore, in a ten-round battle here yesterday evening.

HORSE RACING

Havre De Grace, Md., April 15.—Results of horse racing here yesterday follow:

First race, four and one-half furlongs—1, Up, $6.00, $2.80, $2.40; 2, Pennate, $3.00, $2.80; 3, Jimmy Jingle. Time .54 2-5.

Second race, six fulongs—1, Guard, $21.40, $10.80, $7.20; 2, Genuine, $3.60, $2.20; 3, Virado, $10.80. Time 1.13 2-5.

Third race, five and one-half furlongs—1, Flimsy, $14.20, $8.60, $4.20; 2, Jimmy Moran, $6.20, $4.20; 3, Cheeo Boy, $2.60. Time 1.07 1-5.

Fourt hrace, six furlongs—1, Gun Royal, $3.00, $2.20, $2.20; 2, Stand By, $3.00, $2.20; 3, Ned O., $2.80. Time 1.12 4-5.

Fifth race, mile and one-sixteenth—1, Molehill, $10.80, $4.60; 2, Arcturus, $7.80; 3, F. Maiden. Time 1.47 3-5.

Sixth race, mile and one-eighth—1, Cudgeller, $10.40, $5.60, $3.60; 2, Fire Opal, $12.80, $6.60; 3, Danger Signal, $3.40. Time 1.58 1-5.

Seventh race, mile and one-eighth—1, Blazing Cinch, $5.00, $3.20, $2.80; 2, Fair Gold, $4.80, $3.00; 3, Prairie Girl, $9.00. Time 1.58.

Tanforan, April 15.—Results of horse racing here yesterday follow:

First race, four and one-half furlongs—1, Bonny Betty, $10.00, $5.00, $5.00, $3.40; 2, Evelena, $3.60; $2.80; 3, Dolly Molter, $4.00. Time .58 3-5.

Second race, five and one-half furlongs—1, Saddle Skirts, $6.00, $3.60; $2.80; 2, Paul Hirtenstein, $4.00, $3.00; 3, Frank D., $2.40. Time 1.12 2-5.

Third race, five and one-half furlongs—1, Tamarind, $6.00, $3.60, $2.80; 2, Moonchild, $6.00, $4.00; 3, Aalii, $3.00. Time 1.11 1-5.

Fourth race, six furlongs—1, Ad Remmon, $22.00, $10.00, $6.00; 2, Roodles, $5.00, $3.40; 3, Baptiste, $3.40. Time 1.17.

Fifth race, five and one-half furlongs—1, Provo, $10.00, $5.00, $3.40; 2, Seth's Companion, $2.60, $2.40; 3, Queen Ann, $2.20. Time 1.11.

Sixth race, mile and one-sixteenth—1, Ray, $6.00, $3.60, $2.80; 2, Whiskey Run, $5.00, $3.40; 3, War Dots, $3.00. Time 1.51.

Seventh race, one mile—1, Sweeping Ray, $4.40, $2.60, $2.40; 2, Aleto, $4.00, $3.00; 3, Leo Lampe, $3.0. Time 1.45 4-5.

SOCCER MEETING

A meeting of the Juvenile Football League will be held at the Y.M.C.A. at 7.30 o'clock Thursday night. All teams are asked to have delegates present.

Miracles of Sport — By Robert Edgren

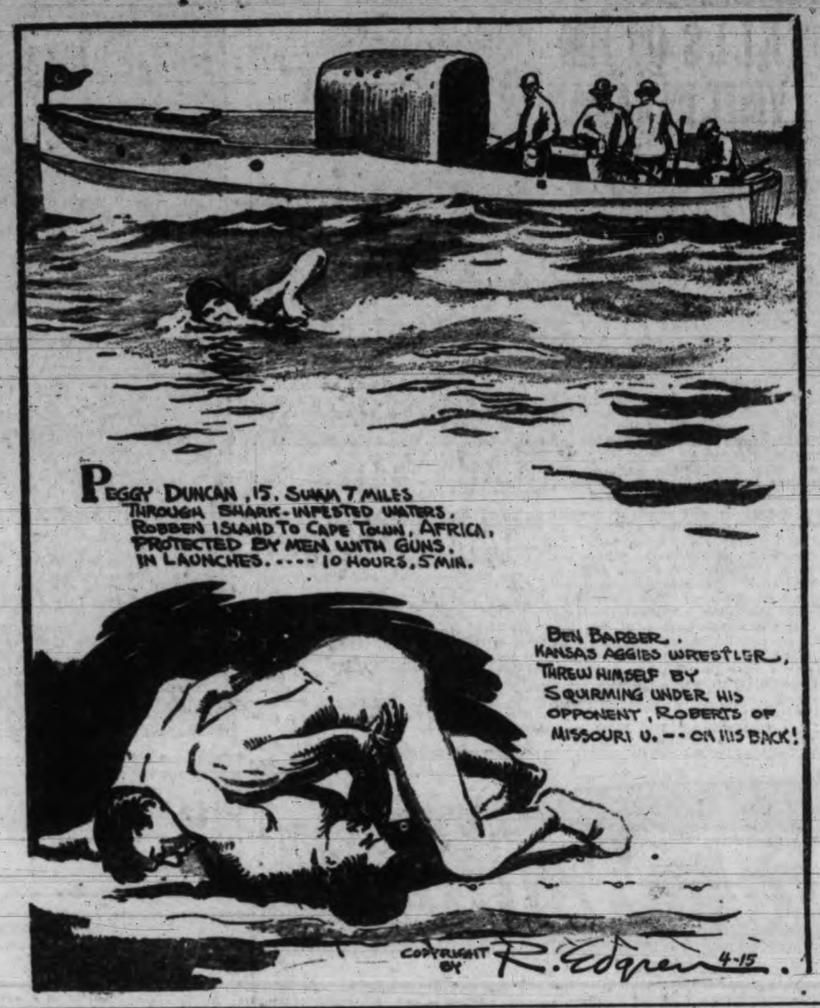

Don Says He Will Return Next Year To Seek New Mark

Dapper Little Englishman, On Eve of Departure for England, Declares He Will Bring "Silver Bullet" Back to Daytona Beach Next December; Is Perturbed at Reports That U.S. Driver Would Put His Car Through Tests; No Chance of That, He Says.

Canadian Press

New York, April 15.—Kaye Don's first attempt to smash the world automobile speed mark on the sands of Daytona beach is over, but the dapper little Englishman with the bristly blonde mustache will be back for another go at it next year.

It has been anything but a pleasant expedition for the debonair king of Britain's amateur tracks, who set forth like a schoolboy on a holiday two months ago to crack Sir Henry Segrave's mark of 231 miles an hour in the massive Silver Bullet, built especially for him by the Sunbeam Motors of England. Twenty-two times Don battled a set of coughing motors and the usually rough Daytona sands without coming closer to the record than a mediocre 188 miles an hour.

The latest of the speed attempts that have already cost two crack U.S. pilots their lives ended officially yesterday with the American Automobile Association's withdrawal of sanction for further tests due to unfavorable weather conditions at Daytona Beach. Don already had abandoned the venture and was in New York preparing to sail for England Wednesday. His giant silver mount, somewhat in disgrace for failure to develop more speed, was being crated in Florida for shipment abroad.

DENY FRICTION

Both Don and Louis Coatalen, designer and general manager of Sunbeam, denied there had been any friction between driver and designer, despite persistent reports that Don was not satisfied with the car, nor Coatalen with the pilot.

Coatalen's secretary said that he was in Buffalo, N.Y., but that he subscribed to anything Don might say.

The slended Englishman appeared perturbed only at reports from Chattanooga, Tenn., that Cannonball Baker, U.S. driver, would confer with Coatalen and others in regard to driving the "Silver Bullet" in another record test. Don said that he had paid $50,000 for driving rights of the car, valued at $150,000, for three years, and that no one could even sit in it, let-alone drive it, without his approval.

"The best answer," Don said, "to hints that I am dissatisfied with the car is the fact that I am taking it back to England and will be back to try again for the record in the same car next December.

"We probably will make some small changes in the motor."

JIM DAVIES TO COMPETE IN CUP RACE

Crack Vancouver Cyclist Will Be Entrant in Good Friday Ten-mile Event

Win Will Give Him Permanent Possession of Penwill Cup; Other Events

Jim Davies, Vancouver's crack bicycle rider, has sent in his entry for the ten-mile Penwill Cup race around Beacon Hill Park on Good Friday morning, according to an announcement made this morning by George Robinson of the Victoria Bicycle Club.

Davies has won the event for the last two years, and another win this year will give him permanent possession of the trophy. Among the local riders already entered for the event are Pete Tyson, Lewis Rush and Glen Robbins.

Three races will be staged on the morning of the holiday, including a one-mile event for boys under fourteen, a two-mile race for boys under sixteen and the Penwill Cup event. This will be the fifth year this trophy has been competed for.

Bat Battalino Wins By a K.O.

Waterbury, Conn., April 15.—Bat Battalino, world's featherweight champion, knocked out Benny Nabers, of New York, after thirty seconds of fighting in the fourth round of a ten-round non-title bout here yesterday evening.

Adanacs Still Advancing In Hoop Play-offs

Saskatoon, Sask., April 15.—New Westminster Adanacs continued their triumphant tour across western Canada by defeating Saskatoon Varsity Grads, winners of the Saskatchewan basketball championship, 36 to 20, in the first game of their two-game series at Bedford Road Collegiate floor here yesterday evening. The second game will be Tuesday night and the winner will travel east to Winnipeg to meet the Toilers in the western Canada finals.

DAVIES IN GOOD SHAPE FOR BATTLE

Will Be Up Against Stiff Opponent Saturday in Johnny Hawkes of Seattle

Fidel La Barba and Zorilla May Be Brought Here; Beales Will Meet Boyd

After looking over the record of Johnnie Hawkes, Seattle junior lightweight who has been selected to oppose Albie Davies in the ten-round main event of the Canadian Scottish bouts at the Armories on Saturday night, it looks as if the local crack is getting the big shot of his pugilistic career.

Hawkes has to his record wins over such stars as Billy Townsend, Vic Foley, Wildcat Carter and other well-known fighters and has fought main events in every prominent city in the northwest, so a win over a fighter of his calibre would give the local fighter a wonderful boost.

Officers and men of the Canadian Scottish are greatly interested in the pugilistic career of Davies who has been a member of this regiment for the last two years and they intend to do their utmost to give him a chance to match his skill with some of the top notchers in the game. According to Seattle newspapers, Hawkes is due to meet Fidel La Barba and Santiago Zorilla in the near future at Seattle, so providing the local fighter keeps up his end against Hawkes Saturday night, the Canadian Scottish will endeavor to import one of these top-notchers to compete here against Davies.

DAVIES IN GOOD SHAPE

Since his last local appearance Davies has engaged in four out-of-town contests at Seattle, Tacoma and Vancouver, and has won decisions over Ray Archer, Petie Miller, George Ainsworth and Pancho Dizon. Albie is in wonderful shape for the bout with Hawkes.

Ted Beales who will also box under the colors of the Scottish, will appear in the semi-wind-up of six rounds against the tough Spark Plug Boyd, of Seattle. Beales has had some very easy bouts during the last few months but it is expected that the hard fighting Boyd will extend the local fighter to the limit.

Tickets for the bouts went on sale to-day at Two Jacks, The Bull and Fred Richardson's Cigar Store.

No Wednesday League Soccer On To-morrow

Owing to the fact that the stores will remain open all day to-morrow there will be no Wednesday league soccer matches.

Goalies Give Fine Display As Boston Bruins Even Series

Percy Jackson and "Tiny" Thompson Rise to New Heights as Crack N.H.L. Club Wins Second of Exhibitions From Vancouver Lions 3-1; Third and Deciding Game To Be Played Thursday; Hitchman, Barry and Gainor Score for Boston, and Hec Kilrea for Vancouver.

Canadian Press

Vancouver, April 15.—The post-season exhibition series between the Boston Bruins, champions of the American section of the National Hockey League, and the Vancouver Lions, Pacific Coast League titleholders, now stands tied with each team having won one game. The Lions took the first game by a 3 to 1 count last Friday night, but yesterday evening the Bruins reversed the order of things and skated to a clean-cut 3 to 1 decision, playing under eastern rules. The deciding contest will be played Thursday night under the western code.

The Bruins showed flashes of their real form yesterday evening and staged one big scoring splurge in the middle frame to salt away the victory. They scored all three goals in the second period, with Vancouver's lone counter coming when more than nineteen minutes of the final session had been played.

Hitchman, Barry and Gainor accounted for the Bruin's goals, with Hec Kilrea, Ottawa National League star, who is playing with the Lions during this series, scoring the Lion's lone counter.

The heroes of yesterday evening's game, however, were the rival goalies, who both put up splendid exhibitions. Thompson, especially, rose to the heights of netminding, his work between the posts during the latter part of the second period and throughout the third, turning back numerous threatening Vancouver rallies.

THREE FAST GOALS

Hitchman, the lanky Boston defence man went down alone four minutes after the start of the middle frame and scored when he snared the rebound of his own shot. About six minutes later Barry emerged from a scramble close to the local net with the disc in his possession and shoved the puck past Jackson. Three minutes later Gainor drove a bullet-like shot from the defence which caught the local goalie flat-footed.

The first part of the final frame was fairly even, but after the ten-minute mark the locals began to force the play in an effort to make up for lost ground. They buzzed around the Boston net, but Thompson was at top form and turned back the tide that rolled in on him. The locals continued to press, Kilrea finally netting in the last few seconds of play.

A crowd of 8,000 fans turned out to witness the fray.

THE LINE-UPS

Vancouver—Jackson, Clancy, J. Jerwa, Beattie, McAdam and Sanderson.

Boston—Thompson, Shore, Hitchman, Barry, Oliver and Galbraith.

Vancouver subs—F. Jerwa, Brennan, Kilrea, Dunn, Cummings and Arnott.

Boston subs—Weiland, Clapper, Gainor, Carson and Chapman.

Officials—Mickey Ion and Mickey Mackay.

SUMMARY

First period—No score. Penalty: J. Jerwa.

Second period—1, Boston, Hitchman, 4.14; 2, Boston, Barry, 5.36; 3, Boston, Gainor, 2.44. Penalties: J. Jerwa, Galbraith, Kilrea, Carson and Shore.

Third period—4, Vancouver, Kilrea, 19.52. Penalties: Clancy, Shore and J. Jerwa.

MRS. GOWARD IS MEDALIST IN CUP GOLF

Has Net Score of 74 to Lead Field in Colwood Spring Cup Competition

Draw Is Announced For First Round of Match Play in Various Flights

Turning in a net card of 74, Mrs. A. T. Goward won the qualifying honors in the Colwood Spring Cup handicap competition at the Colwood Golf Club yesterday. The medalist led the field of twenty-nine by four strokes, Mrs. H. F. Crowe and C. E. Wilson being tied for second place with net totals of 78. Third position went to Mrs. W. S. Fraser with a 79.

Scores of 88 or better qualified for the championship flight. The draw for the cup flight and second and third flights was announced, and the first round of each must be played by April 27. The defeated eight in the championship flight will compose the first flight.

The scores in the qualifying round and the draw for the first round of match play follow:

QUALIFYING ROUND

Mrs. Goward	74
Mrs. Crowe	78
Mrs. C. E. Wilson	78
Mrs. W. S. Fraser	79
Mrs. H. Patterson	82
Mrs. Lawson	82
Mrs. Philbrick	83
Mrs. Carew Martin	84
Miss S. Spencer	84
Mrs. Criddle	85
Mrs. Richardson	85
Miss Dunsmuir	86
Mrs. Hutchinson	86
Miss K. Fraser	87
Mrs. Hodges	87
Mrs. Parry	88

The above sixteen qualified.

Other Scores

Mrs. Bennett	90
Mrs. Morris	93
Mrs. Leeming	93
Miss J. Hutchinson	94
Mrs. Lee	96
Miss E. H. Michaelis	96
Mrs. Rasmussen	97
Mrs. Watson	99
Mrs. Prior	100
Miss A. Michaelis	101
Mrs. Brown	106
Mrs. Gonnason	112
Mrs. Mackenzie	113

THE DRAW

Cup Flight

Mrs. Goward plays Mrs. Carew Martin.

Mrs. Hutchinson plays Mrs. Patterson.

Mrs. Philbrick plays Miss K. Fraser.

Mrs. Criddle plays Mrs. C. E. Wilson.

Mrs. W. Fraser plays Miss Dunsmuir.

Mrs. Parry plays Miss S. Spencer.

Mrs. Lawson plays Mrs. Hodges.

Mrs. Richardson plays Mrs. Crowe.

Second Flight

Mrs. Bennett plays Miss E. Michaelis.

Mrs. Rasmussen plays Mrs. Leeming.

Miss J. Hutchinson plays Mrs. Watson.

Mrs. Lee plays Mrs. Morris.

Third Flight

Mrs. Prior plays Mrs. Mackenzie.

Mrs. Brown, Mrs. Gonnason and Miss A. Michaelis—byes.

Giant Negro To Oppose Carnera In Portland Ring

Portland, Ore., April 15.—Sam Baker, 250-pound negro of Los Angeles, yesterday was named opponent for Primo Carnera when the huge Italian appears at the ice coliseum here next Tuesday.

Baker is the largest opponent yet chosen to face the man mountain, who has won his fifteen starts in this country by knockouts.

Next to Carnera, Baker is the biggest man in the heavyweight division today. The Italian weighs 275 pounds and stand six feet seven inches, against Baker's six feet five inches.

Baker is expected here from Los Angeles within two days, while Carnera is due Friday.

F. D. Nicholson Elected Head Of B.C. Tennis Body

Vancouver, April 15.—Frank D. Nicholson, of Vernon, was chosen to lead the British Columbia Lawn Tennis Association as president for 1930, at the annual meeting of that body, held here yesterday evening. T. J. Maw, of Vancouver, was elected as vice-president of the association, while E. V. Young, of North Vancouver, was elected secretary-treasurer. Members of the council were elected as follows: H. B. Baldwin, H. G. Gardner, F. Hanna, R. Hocking, Frank Neill, R. D. Minnond, W. M. MacLachlan and H. Rayment. Nothing save routine business, reading of reports and such was done at the meeting.

Old King Baseball Returns to Sport Throne

-ALL GOOD HEADS WEAR

Biltmore

The Master Hat of Canada

Bobby Jones On Golf

There can be no question, it seems to me, that the left arm is guiding factor in any well-ordered golf stroke. Aided by proper body movement and by proper timing, the left arm regulates the path of the stroke and provides whatever grooving there is. I think that the movement of the left arm is more easily made a constant factor, capable of being repeated time and again, than any other part of the swing. It is therefore the foundation upon which the swing is to be hung.

And this function of the left arm is not merely of value in the backswing and in getting the downstroke under way, although nine players out of ten consider it so. A close observer can watch any number of left arms, manipulated by good players and bad, and he will notice a very general tendency to turn loose with that arm and hand approximately at the time of impact. This is particularly noticeable when the player is attempting something less than a full shot or half shot for the ordinary player.

FIRM LEFT ARM HELPFUL

George Sargent is a great believer in a firm, resolute left arm. He thinks that in the action of this member alone he can discern the qualities which make for consistent play—so much so that he says he can spot a person apt to be erratic simply by watching and analyzing the left arm motion. George says it works this way: When the left arm relaxes the player has "quit" on the stroke; from that point on he is relaxed and is being swept on to the finish by momentum already gained. If this relaxation of the left arm occurs after the ball has been struck the shot goes fr all right, but some players relax or quit sooner after the impact than others. These are the fellows, so Sargent says, who will, when they become tired or nervous, or on days when they feel slack, begin to quit a little sooner, finally arriving at a point where they will quit before impact. These are the erratic ones—apt to go entirely haywire in their play.

The proper action of the left arm involves a firm hit through the ball—not at it—and out toward the objective—and it is always to be remembered that the arm is straight when the ball is struck if at no other time.

Failing to smash through with the left can have effect in two ways. The player may either, because of anxiety, tense the arm too rigidly and at the same time draw it close against the side, or he may, in attempting to spare the shot, release the left hand grip for an instant or suddenly permit the left elbow to flex flabbily. In either case the shot is spoiled, for the right hand immediately assumes full command at a time when it is coming as hard as it can go freed of all restraint and guiding influence.

PLAYER SHOULD PULL CLUB THROUGH

I have one set of motion pictures made with my own camera which shows plainly a time when I was myself guilty of the fault I have described. I was playing a mashie second out of the rough to the fourth green at East Lake. The stroke was designed to be about three-quarters in length with a slight fading spin imparted to the ball. The pictures show clearly a perceptible bend of the left elbow just as I hit the ball, indicating a complete and too early relaxation of the left hand grip and of the left arm. I remember distinctly that instead of the fade I brought off a high hook which landed in the grassy ditch ten yards to the left of the green.

In order to hit through the ball it is not necessary to punch viciously with the left arm. Indeed that is almost as bad as the other. But the player must pull the club through. It is an easy motion, aided considerably by a free and fast turn of the left shoulder.

(Copyright, 1930 by The Bell Syndicate, Inc.)

PRINCELY PUG

He ought to know how to handle his dukes in a battle royal. For this youthful pugilist is Prince Ned Sukhsvasti of Siam, and here he is shown in a noble ring pose as captain of the boxing team of the Chestnut Hill Academy, where he is enrolled. He took part in the private school boxing tournament at Philadelphia.

LACROSSE TO BOOM IN B.C. THIS SEASON

B.C. Association Passes Legislation Towards Stabilizing Game

Game Becoming Popular All Over Province; Girls Becoming Interested

Special to The Times

Vancouver, B.C., April 15.—The British Columbia Amateur Lacrosse Association has passed considerable legislation that will go a long way towards stabilization of the game throughout the province. Lacrosse on Vancouver Island and particularly Victoria, from where, in the olden days, many a nifty aggregation of gutted stick-wielders emanated, is included in new plans made by the association. The B.C. body will take steps to secure affiliation from the Capital City for teams in the intermediate, junior, juvenile and midget series, in order that they may take in the provincial play-downs this year.

It was the consensus of opinion at a recent gathering, that with the reorganization of the intermediate group in Vancouver, it would be an opportune time for Victoria to class their boys who played against Richmond in the senior "B" series last year, in the new grade. While no Island representatives were present, their position was defended by Secretary Hesse and President Grauer, who will devote considerable attention to securing the affiliation desired.

Three hundred copies of the rules of lacrosse as laid down by the Canadian Amateur Lacrosse Association, were reported ready for distribution, and the Capital City allotment will be sent as soon as responsible parties are communicated with to assure that they are put to proper use.

BECOMING POPULAR

Officials at the gathering stated that they could see no reason why other places outside of Vancouver and New Westminster should not keep pace with the re-establishment of Canada's national game that is going on all over the Lower Mainland. They reported that, in addition to the youngsters again taking up the game, it was also becoming immensely popular with the girls. Several inquiries have been received from up-country places relative to girls' lacrosse. The officers informed the gathering of delegates that there would be at least a half-dozen interior leagues affiliated this year, in addition to many individual clubs.

In order to get the game going again with the young boys, B.C.A.L.A. officials will advocate to boosters and backers of lacrosse in Victoria that they follow the plan adopted by Vancouver and Westminster to raise funds to buy sticks for the kids. That is, to put on a big national game day and stage an old-timers' match. The plan has been highly successful on the Mainland and is a good attraction on any holiday.

B.C. Amateur Lacrosse Association officials are expected to go to Victoria shortly to urge active organization there and to secure affiliation.

Toronto, Ont., April 15. — Ethel Catherwood, the "Saskatoon Lily," and the Olympic women's champion high jumper, has started training here in preparation for the athletic programme to be held in connection with the Shriners' convention in June.

Miss Catherwood will represent the Parkdale Canoe Club. This will be her second appearance in competition since she won the Olympic championship.

Father and Son Match Is Carded At Colwood Links

On Tuesday, April 22, a father and son match will be staged at the Colwood Golf Club, according to an announcement made by Secretary Walter Parry this morning. A very handsome trophy has been presented for the new competition by R. W. Mayhew.

The competition will be a foursome over eighteen holes on handicap. Either the father or son must be a member of the club. An extra large entry list is expected and eligibles are asked to communicate at once with the club secretary.

"Y" AQUATIC STARS WILL SEEK TITLES

Local Contingent Going to Everett For Pacific Northwest Championships

Fast Band of Youngsters Counted Strong Bets For Association Honors

In quest of Pacific Northwest Y.M.C.A. swimming and diving championships, a squad of aquatic stars from the Victoria "Y" will journey to Everett early next month to take part in the title meet there on May 3. In the junior section the locals will be quite strong and should make a determined bid for honors in that division.

Dehny Walker, Dick Healy, Stan Williams, Rod McMillan and other fast youngsters, will represent the Victoria "Y" in this section, while Allan Stewart, British Columbia diving champion, will in all probability seek P.N.W. honors in the meet. Percy Riddle, a fast young breast stroke swimmer, will carry the local colors at Everett, in company with Bill Wood, another contestant of some speed in that department.

Colin McFayden will most probably represent Victoria in the free style fifty yard event.

The team will leave Victoria with Archie McKinnon Friday afternoon in order to reach Everett for the junior trials early Saturday afternoon.

The meet has been authorized by the Pacific Northwest Physical Education and Games Committee and will be staged under national intercollegiate rules.

MADE GOOD SHOWING

In the P.N.W. "Y" gala, held here early in May last year, the local boys put up a good showing and annexed several titles both in the junior and senior divisions. They have been training consistently since the beginning of the year and should be in good shape for the coming events.

Denny Walker, crack free style and backstroke ace, is counted on to place well in the fifty yard backstroke and 220 free style. He will also be seen in action with Dick Healey, Stan Williams and another lad, in the 160 free style relay.

In the handicaps held weekly at the association's pool here the young swimmers have been showing fine form and should stand fair chances of carrying off some of the honors in the annual championship meet.

Young Walker displayed plenty of speed against the Oregon Aggies in the meet at the Crystal Garden recently and is counted one of the strongest bets in hte local squad.

Healy has been swimming consistently during the year and should be able to do the fifty in twenty-eight seconds.

For the junior breast stroke race, Coach McKinnon has lined up Rod McMillan, a coming youngster who has both speed and stamina and should be able to give a good account of himself in the coming meet.

Practices will be held regularly until the boys leave on the trip.

Sixteen Clubs of Two Major Leagues In Action To-day

Season Was Opened Yesterday With Boston Red Sox Winning From Washington 4-3 in Only Game on Programme; Experts Still Forecast That Philadelphia and Chicago Will Win American and National Pennants; Crowd of 250,000 Expected to Attend To-day's Games.

Old King Baseball, whose adventurous career offers one of the best illustrations of the difficulty of keeping a good man down, returned to the sport throne to-day to rule for the next six months. His reign may be threatened now and then by the rival rulers of golfdom and other sports, but he still will be holding the reins as October makes its bow and pigskins begin to fly through the air to herald the approach of his successors—soccer, rugby and hockey.

Representing the nobles of the baseball realm, the sixteen clubs of the two major leagues all faced the opening of the new season with hope and a few with confidence.

So far as two clubs in the American League are concerned, the official opening already was a thing of the past. The Boston Red Sox, slated for last place in the advance dope, gained the honor of leading the league for at least one day by beating Washington, 4-3, at the United States capital yesterday as President Hoover, government officials and 20,000 fans looked on.

The Red Sox triumph, however, was not enough to make the experts alter their forecasts that the Philadelphia Athletics again would win the American League title and battle the Chicago Cubs, National League champions in the world's series next fall.

GREAT CROWDS EXPECTED

Granted fair weather, a total of a quarter of a million spectators were expected to attend the eight games on to-day's schedule. In the American League, the New York Yankees were to open against the Athletics at Philidelphia; St. Louis at Detroit; Cleveland at Chicago, and Washington at Boston. In the National the Cubs were to play St. Louis; Boston at New York; Pittsburgh at Cincinnati, and Philadelphia at Brooklyn.

In the American League, the Athletics expect to find their greatest opposition in the Yankees with Cleveland and Detroit also to be feared. The Yankees still have Babe Ruth, at $80,000 a year, but must experiment with two rookies, Chapman at third base, and Cookie in left field where Bob Meusel used to roam.

In the National League, the fight seems to lie among the Cubs, Pittsburgh Pirates and New York Giants.

The Pirates, however, have lost Burleigh Grimes and are experiencing their usual hard luck with injuries and sickness while the Giants have a big question mark at second base.

Three "dark horses" add the spice of uncertainty to the major league races. In the American, the Chicago White Sox, under Donie Bush's leadership, have shown great strength this spring and may make it uncomfortable for clubs rated above them. In the National the Brooklyn Dodgers and Philadelphia Nationals, have rounded up so much batting strength that they may be able to blast themselves into the first division. Brooklyn, in addition, will have Glenn Wright as an infielder, Spark Plug Adams and an effective pitching staff headed by Dazzy Vance and Bill Clark. Eight clubs will have new managers and all of them have made changes of one sort or another since the close of the 1929 campaign.

Washington, April 14.—Rallying in the eighth inning, Boston scored two runs off Braxton, thin left-hander, to down Washington, 4 to 3, in the opening game of the American League baseball season yesterday.

Led by President Hoover, officialdom was represented by a small army.

The game was hard fought and but a few spectators were moving towards the exits when the final out came.

The Washington Club scored off Danny MacFayden, bespectacled Red Sox right-hander, on singles by Rice, Goslin and Crinin, but the rally was checked after Heving took Judge's pop in front of the plate and lined to third, doubling Goslin.

Boston tied it up in the fourth on Oliver's single and Todd's two-bagger, but Marberry's two-bagger in the sixth sent Judge and Ruel home, giving his team an apparently safe lead.

Marberry weakened in the seventh and after one run had been scored, Braxton checked the rally, only to lose the game in the last inning.

	R.	H.	E.
Boston	4	9	0
Washington	3	10	0

Batteries—McFayden, G. Smith and Heving; Marberry, Braxton and Ruel.

Simmons Comes To Terms And Appears To-day

Philadelphia, April 15.—Al Simmons, star outfielder of the Philadelphia Athletics, has come to terms with Manager Connie Mack and appeared in the game with the New York Yankees this afternoon.

KENT'S

$189.50 COMPLETE

THIS NEW MODEL

Rogers-Majestic Radio

Leads in genuine quality at a most remarkably low price

It seems unbelievable that a quality Radio of this standard can possibly be presented at such an attractively low price

BUT—It's the Truth—and

YOU CAN ASK

641 Yates St. **Kent's** Phone 3449

Victoria Headquarters for Rogers-Majestic Radios

A Tale of a Terrier

By ROBERT CONNELL

IT IS no reflection upon one' customary companions to say that chance ones often bring us a peculiar pleasure. For it is a pleasure that consists largely in the element of the unexpected, and that is not the quality we look for in our friends. These chance companions of the road are of many sorts and they number among them dogs, by no means the least attractive of all. The other afternoon I was walking down Hampshire Road towards Foul Bay and had entered upon the section beyond the school when I became suddenly aware of a yellowish long-haired terrier trotting along about thirty feet ahead of me. I spoke to him, but he made no response, only at intervals he looked back over his left shoulder to see that I was still there or, it may have been, to confirm some secret understanding to which I was supposed to be privy. Thus we proceeded until Beach Drive was reached when my companion crossed the road and stopped, looking back at me. It flashed upon me that I was now supposed to descend to the beach and participate in the game of throwing sticks. He looked that kind of a dog just as some men look like crickets or golfers. I had no intention up to then of doing otherwise than turning to the right and proceeding home, but the invitation was so obvious that I felt it would be ungentlemanly to decline it; so down I went.

Arrived among the logs and shingle my companion and I looked at each other. He, I think, was wondering if either my density or my ignorance of the game demanded his fetching a stick. My reputation was at stake; so I picked up a piece of wood and was rewarded with an immediate response. The game had begun in earnest. I found that my friend would bring the stick just within reach, but on my declining to pick it up there he would lift it and drop it six inches nearer. That not being sufficent he would then shove it forward in amusing fashion with his muzzle.

After a little of this he changed the game slightly. Just in front of me lay a log nearly parallel to the one on which I was sitting. The variation consisted in bringing the stick to the top of this log and placing it there when it either slid down on my side or was given a gentle push by a black nose to assist it over. Previously, when I had placed it on the log it had been immediately and violently snapped up, but now it was even left lying there, and I moved it about on the log without protest. It was plain that as soon as it touched the top it was my turnd and I could do what I liked with it. But the few minutes at my disposal were spent, and I proceeded along the beach to the next steps, followed by my little friend, stick in mouth. We left the shore climbing the steps to the road above. There he crossed to the other side and deposited the stick at the corner. The game was clearly over for the day.

FROM JEST TO EARNEST

He then accompanied me along Fairfield Road, still in the same severely aloof manner and plainly showed that I had no proprietary right in him and that the relationship between us was purely voluntary and even condescending on his part. We passed a motor-car by the roadside. There was a growl from within and suddenly two huge black animals of what breed I do not know hurled themselves from the car and started in pursuit of my little companion. I expected to see him torn in pieces, but he ran for dear life as far as his little legs could carry him. And all the time his brain was actively at work for ly brains could save him. Suddenly he saw a garden gate with a narrow space between it and the ground just big enough for him to get through quickly. The breath of the pursuers was on him, but like a flash she slipped into the haven of refuge and left two disappointed hounds outside. They returned to their master and the car while a moment later Mr. Terrier emerged looking as if such experiences were part of the normal course of things. Probably they are, for he certainly knew what to do and how to do it quickly.

I turned up Falkland Road past the great oak that grows there and at the next intersection he slipped away as quietly as he had first joined me.

A quiet well-bred dog—he never once barked, not even when I hesitated to throw the stick—dignified, aloof, why did he follow me to the sea on the off chance of a game? Was it because his master spends his days in an office? or his mistress had gone out to tea? or the children have begun to go to school? Perhaps after all he has some of that same spirit in him that made Ponto suffer a "sea change."

"But Ponto by the seal ah, who would know
This damp wild ragamuffin on the Strand
Who importunes the passers-by to throw
Big stones across the opal-himing said."

Dogs, like men, forgot their dignity in a game, and why not in a chancey prospect of one? "Misfortune makes strange bed-fellows." And given an obviously lonely man, why should not a logoly dog lead him to a little companionate fun?

Mixed Foursome Competition At Oak Bay Monday

On Easter Monday a mixed foursome competition will be played consisting of eighteen holes medal play at the Victoria Golf Club. Half the combined handicaps, limited to thirty, will be allowed. Competitors will choose their partners and arrange for their opponents also for their starting time. The entrance fee will be $1 per couple, and three prizes will be awarded. Post entries will be received.

Billiard Cups Are Presented

Trophies won in the Interservice Billiard League during the winter were presented at a special smoker concert held in the Army and Navy Clubrooms Saturday evening.

President James Bennett introduced Alderman James Adam, who presented the trophies to the different winners.

W. H. Thornbarrow, captain of the Pro Patria team, winners of the local senior honors and runners-up for the provincial title, received the "A" Cup.

The following trophies were presented: "A" Cup, Pro Patria; high break, Sam Oakes, 77, Veterans of France; "B" Cup, presented by Comrade J. Bloom, Veteran of France; high break, T. Dunlop, 50, Veterans of France; most consistent player, T. Dunlop.

The Rochon Cup, emblematic of the "C" section championship, presented by Comrade Harry Rochon, was captured by the Britannia Branch squad for the second consecutive year. High break Cup was won by J. Watt, 33, Britannia Branch, and most consistent player's prize was J. Anderson, Britannia Branch.

A special prize for the most consistent player on the Pro Patria "A" team was won by Sam Smith. It was a billiard cue donated by John Bowit.

The following rendered solos during tthe evening: Comrades Crawford, Lee, Foster, A. Lee, Graham, Haristy, Dobie and Bennett.

MEN'S "BROCK" HATS

Many new shapes for spring wear. Snap brims, also welt edges. Light and dark shades of grey and fawn.

They're Smart $6.50

PRICE & SMITH LIMITED 614 Yates Street

MASSEY (CCM) BICYCLES

A wise investment in health, fun, economy. At the new reduced prices:

Junior	$35.00
Standard	$42.50
Sport	$45.00
Motobike	$45.00
Tradesman	$62.50
Racer	$75.00

$5 A MONTH— EASY TERMS

Plimley & Ritchie Ltd. "Where the Other Fellows Deal" (Arcade Block) 611 View Street Phone 1207

International League Clubs To Open To-morrow

New York, April 15.—A day behind their Major League brethren, the eight clubs of the International League will open the 1930 season Wednesday with prospects for a closer and harder fought campaign than last year.

The Rochester Red Wings, under leadership of Bill McKechnie and Billy Southworth, won the pennant last year by a wide margin, but the Red Wings do not anticipate any easy task in their attempt to make it three in a row.

The opening day's schedule finds Montreal at Jersey City; Buffalo at Newark; Rochester at Baltimore, and Toronto at Reading.

Tuffy Griffiths Will Meet Porat If He Wins Bout

Chicago, April 15.—Tuffy Griffiths and Otto Von Porat, Chicago's ranking heavyweights, will meet in May at the Chicago Coliseum—if Griffiths defeats Jack Gagnon on April 30.

Matchmaker Nate Lewis has signed up Von Porat, and plans to hold the bout May 14 or 23, if Griffiths wipes out Gagnon's recent technical knock-out victory, the Sioux City Iowa and Chicago puncher will get the assignment. If Gagnon wins, Lewis has indicated he will give the Boston heavy the shot.

Brushing Up Sports . . . . . By Laufer

Coyle BATTERIES

Extra weight is built into every plate of COYLE Batteries . . . this means longer life . . . greater power . . . more dependable service. You'll be surprised at the difference it will make to your car when you install a COYLE. See us to-day.

Phone 1373

GEO. H. MINTY Auto Electrician 996 Yates Street

C.C.M. Bicycles SOLD ON EASY TERMS

ROBINSON'S 1220 Broad Street Opposite Colonist

Deep Sea and Coastwise Transportation

Unfortunate Freighter Gets New Lease of Life

Island King's New Diesel Engine Proves Satisfactory on Trial Trips; Ship Arrived From England Last Year After Eventful Ten-month Passage.

The small freighter Island King steamed into Esquimalt Harbor shortly after noon to-day following a three-hour run in the Straits, during which her new Diesel engine was tested out and found to be satisfactory in every way.

The old engine broke down several times last year on a ten-month voyage from England, a voyage dogged by ill-luck and packed to the brim with thrills and adventure. The Island King, owned by the B.C. Cement Company, will be commissioned in a short time in cement-carrying between the company's plant at Bamberton, on Saanich Arm, Vancouver and Texada Island, where the company operates a huge cement plant.

Yarrow's Limited of Esquimalt installed a Union 400-horsepower full Diesel engine on the Island King during her long lay-over in Esquimalt Harbor, and also carried out other repairs and alterations. The ship has been cleaned and painted, and now is as good as new, and will doubtless serve for many years in coastal waters.

EVENTFUL TRIP

The Island King, it will be recalled, arrived here last fall after a ten-month "Jonah" trip from England. Her engines broke down several times, her crew deserted, she nearly ran aground and one of the engineers died during the eventful passage. Shortly after leaving England the ship ran into heavy weather and for several days was given a severe tossing. Then the engines broke down, and with them cold and motionless the ship began drifting towards a pinnacle rock near St. Michaels. But fortune smiled on the unlucky ship, and just in time the wind changed and so kept the ship from crashing on the rocks. She then made port at St. Michaels, where new pistons were ordered for the engine. She was four months at that port and then she headed west, intending to make the Panama Canal on the next leg of the voyage.

ENGINEER DIES

Shortly after the second engineer became ill and again the pistons went out of commission. The ship drifted helplessly for ten days, during which time the ill engineer died and was buried at sea. On August 13 the ship was forced to put into St. Thomas, in the West Indies, where she remained for fourteen days. The Panama Canal was reached without particular incident, and for one week all went well. On September 12 the circulating pump gave way and the ship was forced to limp into San Pedro. After leaving Panama it was found that three stowaways had sneaked aboard. The captain put them to work, and at San Pedro they deserted. Then the skipper found that he was owing $1,000 for each of them to the United States. Immigration officials were lenient when the captain explained his predicament, and he was excused. Leaving San Pedro she was just able to make the Straits of Juan de Fuca. Off Race Rocks another of the B.C. Cement Company's vessels was forced to go out to get here and tow her around to Brentwood.

But those who saw the Island King limp into port that day last autumn would not know her to-day. Gone is the accumulation of rust and dirt and gone is the engine which brought so much trouble on the ship and her crew. The little ship has taken a new lease of life. She is not an old vessel and with her new "insides" she will no doubt give a good account of herself on this coast.

LOCAL SKIPPER DIES HERE ON HIS BIRTHDAY

Capt. Donald MacPherson, Veteran Victoria Captain, Passes at Age of 79

On the seventy-ninth anniversary of his birth, Capt. Donald MacPherson, veteran tug-boat skipper of Victoria, passed away early this morning at the Jubilee Hospital, following a long illness.

The late captain was associated with the shipping business on this Coast for forty-one years and had many friends in Victoria who will sincerely mourn his passing.

Capt. MacPherson in his early days served on some of the finest yachts and schooners in the British Isles, where he served his apprenticeship. He came to Canada when a young man and after several years on the Great Lakes he came west, settling in Victoria. Under the late Capt. Rudlin he served for a few years as quartermaster on the ill-fated Islander, which met her doom in the Douglas Channel near Juneau a quarter of a century ago.

ON OLD STEAMER

Returning to Victoria to live in the early nineties, he served with Capt. W. E. Gardner, now of the Point Hope Marine Railway Company, on the old steamer City of Nanaimo, running between Nanaimo and Vancouver, and taking excursion trips out of Victoria to nearby ports.

Shortly after 1900 the captain joined the services of the Victoria Tug Company under George McGregor, with whom he served until illness fourteen years ago forced him to retire. While with that company he was master of the tugs Sadie and Spray.

He was born on April 15, 1851, at Isleoronsay, Isle of Skye, Scotland, and came from seafaring stock. The love of the sea continues in his two sons who survive him, Capt. Donald B. MacPherson of the tug Strath, and Capt. Andrew MacPherson of the tug Spray, both of Victoria. A widow, Mrs. Olive MacPherson of 511 Frances Avenue, Victoria, one son, James, in California, and three grandchildren in Victoria also survive.

The remains are reposing at the Quadra Street funeral parlor of S. J. Curry & Son, from where the funeral will take place on Thursday afternoon at 2.30 o'clock, proceeding to the Royal Oak Burial Park for interment.

The area of the Pacific Ocean is 70,000,000 square miles, and exceeds the total expanse of all the continents and islands on the globe.

GOES TO EUROPE

H. W. BRODIE

assistant passenger traffic manager of Canadian Pacific eastern lines, of Montreal, who has been appointed overseas passenger manager. He will specialize in development of new and additional traffic from Europe to Canada. Mr. Brodie has been with the C.P.R. passenger department since 1895, occupying various positions at Boston, Toronto, Winnipeg and Vancouver, at which latter city he was general passenger agent from 1910 to 1922. Mr. Brodie is well known in Victoria, his regime in Vancouver calling for frequent visits here.

OLD SHIP TAKES NEW SHAPE

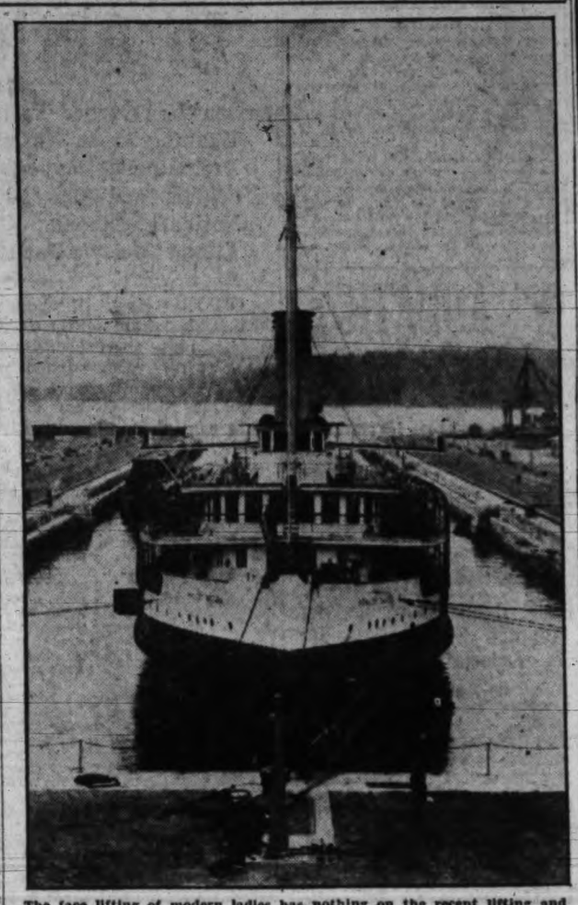

The face lifting of modern ladies has nothing on the recent lifting and stretching which the steamer Princess Victoria went through at the Esquimalt plant of Yarrow's Limited. The Victoria is shown above as she was floated into the government Drydock the other day for cleaning and painting before being turned over to her owners by May 1. The ship's beam was widened by eighteen feet, the above picture giving a good idea of the great change which has come over the veteran Princess.

SEATTLE SHIPPING

Seattle, April 15—An independent pilots' association to take care of general bar and river work in Gray's Harbor ports yesterday was being formed Capt. H. H. Hubble, Hoquiam pilot and member of the Allman-Hubble Tug Company.

The association will furnish pilots to bring ocean-going freights into port over the bar.

Regular sailing to Leith on a six weekly basis out of Seattle and other northwest ports was announced yesterday for early May by the Canadian-American Shipping Company. The first ship to take the new routing will be the Bennivas, arriving here alte this month. She is a new vessel, having been in service but a few months, and this will be her first trip here. She will also make Rotterdam on her inital voyage.

Around the Docks

With one of the largest parcels of local cargo from California for some time, the Kingsley Navigation Company's coastal freighter Kingsley of San Francisco docked at the Ogden Point piers this morning at 7 o'clock, and before leaving for Vancouver a few minutes after noon, discharged 230 tons of cargo here.

* * *

The C.P.R. coastal steamer Charmer arrived in port last night from Vancouver by way of the Gulf Islands. She left on her return to the mainland at 11 o'clock this morning, traveling again by way of Gulf ports.

* * *

Bound for Victoria and Seattle, the Pacific Steamship Company's coastal passenger liner Ruth Alexander sailed from San Francisco at 5 o'clock this afternoon with passengers and cargo. She is expected here Thursday night.

* * *

The next Canadian Pacific liner due here is the Empress of Russia, which is now at Yokohama preparing to sail across the Pacific to Victoria and Vancouver. She will leave the Japanese port on Thursday of this week and will arrive here on April 26.

* * *

With 122 passengers aboard, one of the largest lists to come across the ocean from the Orient in recent months aboard a Japanese liner, the O.S.K. steamer Arabia Maru is now crossing the Pacific bound for Victoria and Seattle. She is due here on Sunday. There are twenty-nine passengers and a fair general cargo for Seattle. She will be the first O.S.K. ship to dock here since March, due to the loss of the Alabama Maru off the coast of Japan, where she grounded and became a total loss.

* * *

From Alaska ports and Prince Rupert, the C.P.R. coastal passenger steamer Princess Norah, arrived in Vancouver this morning. She will sail for the north again on Thursday night.

* * *

The N.Y.K. liner Yokohama Maru will be in port this week on Saturday, sailing outbound from Seattle to ports in China and Japan. She will make one more trip here in June before being taken off the service.

H.M.C.S. ARMENTIERES GETS NEW COMMANDER

Lieut.-Commander H. W. Soulsby of the Royal Canadian Navy will take command of H.M.C.S. Armentieres of the Esquimalt Naval Station, it was learned here this morning from Ottawa. He will replace Lieut.-Commander R. E. S. Bidwell, who is to stay ashore at the Naval Barracks at Esquimalt.

Lieut.-Commander Soulsby has been serving in Ottawa as supervising officer for reserves for the last three years. He is expected in Victoria to take over his new charge within the next few weeks.

COMPETITION IS DANGEROUS SAYS C.P.R. PRESIDENT

Railway Competition Without Conference Between Officials Is Destructive

No Railways in United States Equal to Two Great Canadian Lines, Says Beatty

Montreal, April 15. — Frankly stressing the dangers inherent in the excessive competition between railway companies, E. W. Beatty, president of the Canadian Pacific Railway, in an address before the Canadian Railway Club here last night, declared that it was easy to go beyond what was warranted and difficult to stop when the line of wasteful competition was reached.

Co-operation between Canadians should never cease in this regard, he said, and as a mutual appreciation of the situation would save many thousands of dollars to the individual companies.

FRANK DISCUSSION

"We should never, no matter how severe competition is, permit conditions to arise which present frank discussion between our respective officers. Whether we agree or fail to agree, we should, I think, learn from the lessons of the past in this country, and in others that nothing is quite so destructive as competition without conference, which forces other competitive measures even more extreme, and, therefore, more unwise. There are conditions which are always present, but the importance of which is emphasized when we find ourselves in a position not of our making, but involving substantial losses instead of in gross earnings," he declared.

PRAISES U.S. ROAD

The railways of the United States were efficient, well administered and business keenly competitive, Mr. Beatty said in referring to his visit across the line of some week ago. Some years ago, he continued, when there was not this same efficiency or prosperity, the solvency of some of the United States railways was at least questionable, and the United States Congress authorized consolidation, but did not empower any tribunal to make them compulsory. Tentative plans put forward by the Interstate Commerce Commission would, if made effective, divide the United States railways into twenty-one systems, none of them equal in milage to that of the Canadian National and few of them to the mileage of the Canadian Pacific in Canada. The two major Canadian railway systems, therefore, exceed in magnitude any existing United States system, and with justice could be said to compare favorably in efficiency and service.

GREATEST INDUSTRY

Mr. Beatty stated that United States people claimed that their railroads, by reason of their ancillary enterprises, were in reality a transportaiton system in the larger meaning of the term. In Canada it could be more emphatically said that the railways always had been transportation systems in the larger sense.

GREAT PIONEER WORK

Canadian railroads had accomplished great pioneer work, and their contribution to development had been conspicuous. In fact, judged from all angles, the railways constituted the greatest single industry in this country.

The important part played by railway men in Canadian life was stressed by Mr. Beatty when he referred to events during the past year, when conditions had placed upon railway officials responsibility for a high degree of efficiency in meeting and counteracting exceptional economic conditions. Canadian railways had met exceptional conditions and had been tested during and after the war, but perhaps their greatest test was that which they were now experiencing, caused by unusual trafic conditions in times of peace.

TRIBUTE TO EMPLOYEES

Mr. Beatty paid tribute to Canadian railways employees and their leaders, and pointed out that while these leaders were intelligent, thoughtful and resourceful in representing the interest of the men, extreme views or socialistic or destructive tendencies were markedly absent. The union leaders relied upon reason and orderly and legal methods to advance the interest of their members. The spirit of goodwill manifest was of the greatest value to the managements at the present time.

H. J. Humphrey, assistant to the vice-president, Canadian Pacific Railway and president of the Canadian Railway Club, presided, and the meeting was attended by more than 300 members representing leading railway men in Eastern Canada.

Canadian National Coast Steamships

SS. PRINCE GEORGE
Leaves Vancouver Monday, 8 p.m., for Powell River, Ocean Falls, Prince Rupert, Anyox and Stewart.

SS. PRINCE RUPERT
Leaves Vancouver Thursday, 8 p.m., for Powell River, Ocean Falls, Prince Rupert, Anyox and Stewart.

Fortnightly service to Queen Charlotte Islands

CITY TICKET OFFICE
911 Government St. Phone 1241

To Europe by Cunard

FROM MONTREAL AND QUEBEC
To Plymouth, Havre and London

ASCANIA	May 2	May 30	June 29
ALAUNIA	May 9	June 6	July 4
AUSONIA	May 15	June 13	July 11
AURANIA	May 23	June 20	July 18

To Glasgow, Belfast and Liverpool

ANDANIA	Apr. 27	May 23	June 20
†ATHENIA	May 2	May 30	June 27
ANTONIA	May 9	*June 6	July 4
†LETITIA	May 15	June 13	July 11

*Calls at Reykjavik
†Calls at Belfast and Liverpool First

FROM NEW YORK AND BOSTON*
To Cherbourg and Southampton

†MAURETANIA	Apr. 30	May 21	June 11
AQUITANIA	May 7	May 28	June 18
BERENGARIA	May 14	June 3	June 22

†Calls at Plymouth

Apr. 25 CARMANIA to Ply., Havre, London
Apr. 26 SAMARIA to Cobh, Liverpool
May 2 LANCASTRIA to Ply., Havre, London
*May 3 LACONIA to Cobh, Liverpool
May 9 CARONIA to Ply., Havre, London
*May 15 SCYTHIA to Galway, Cobh, L'pool
May 15 TUSCANIA to Ply., Havre, London
*Calls at Boston

Anchor Line
FROM NEW YORK
To Londonderry and Glasgow

*CAMERONIA	May 10	June 7	July 10
TRANSYLVANIA	May 17	June 21	*July 22
†CALIFORNIA	Apr. 26	May 24	July 2
CALEDONIA	May 3	May 31	June 28

*Calls at Boston †To Belfast and Glasgow

Anchor-Donaldson
FROM MONTREAL AND QUEBEC
To Belfast, Liverpool and Glasgow

†ANDANIA	Apr. 27	May 23	June 20
ATHENIA	May 2	May 30	June 27
†ANTONIA	May 9	June 6	July 4
LETITIA	May 16	June 13	July 11

†Calls at Glasgow first

All information, booklets, etc., from 622 W. Hastings St., Vancouver, B.C. Phone Sey. 3418 Or Any Steamship Agent

CANADIAN PACIFIC
CANADAS GREATEST STEAMSHIPS
Empresses of Britain 42,000 Tons Empresses of Japan 25,000 Tons

FROM SAINT JOHN
To Glasgow-Liverpool
Apl. 25 ..... Duchess of Atholl
To Cherbourg-Southampton-Antwerp
Apl. 28 ..... Montrose

FROM MONTREAL
To Cherbourg-Southampton-Hamburg
May 1 May 29 ..... Montclare
To Liverpool
May 2 ..... Duchess of Richmond

FROM QUEBEC
To Cherbourg-Southampton
May 3 ..... Empress of Scotland
May 24 ..... Empress of France

FROM VANCOUVER
To Hawaii-Japan-China-Philippines
*Apl. 17 *June 12 .. Empress of Canada
May 8 June 26 .... Empress of Russia
May 29 July 24 .... Empress of Asia
*Including call at Honolulu

Apply to agents everywhere, or
J. J. FORSTER
Steamship General Passenger Agent
C.P.R. Station, Vancouver
L. D. CHETHAM
1102 Government Street Victoria, B.C.

LOW FIRST CLASS FARES To California
To South on one of the Admiral Line vessels—"Sunshine Specials"—to California. New low fares make this popular service even more attractive.
- Victoria Sailings:
SS. RUTH ALEXANDER
or
SS. EMMA ALEXANDER
Every Sunday at 9 A.M.
Ticket Office
905 Government Street
Phone 63
PACIFIC S.S. CO.

Union Steamships Ltd.
Alert Bay, Port Hardy, Prince Rupert, Stewart, Anyox, Etc.
GEORGE McGREGOR, Gen. Agent
617 Humboldt St., Belmont Building
Telephone 1925

MAIL SERVICES

Prairie Air Mails

The service will be daily, including Sundays, and the following schedule will be observed:

WINNIPEG-CALGARY
(Daily, 770 Miles)

Westbound (Read down)			Eastbound (Read up)
21.00	Lv.	Winnipeg	Ar. 12.15
23.20	Ar.	Regina	Lv. 9.00
23.40	Lv.	Regina	Ar. 7.25
34.10	Ar.	Moose Jaw	Lv. 6.55
34.30	Lv.	Moose Jaw	Ar. 6.15
2.55	Ar.	Medicine Hat	Lv. 4.15
3.15	Lv.	Medicine Hat	Ar. 3.55
5.00	Ar.	Calgary	Lv. 2.15

REGINA-EDMONTON
(Daily, 456 Miles)

Westbound (Read down)			Eastbound (Read up)
8.00	Lv.	Regina	Ar. 18.00
9.25	Ar.	Saskatoon	Lv. 16.25
9.50	Lv.	Saskatoon	Ar. 16.05
10.40	Ar.	North Battleford	Lv. 15.15
Ar. North Battleford ..... 10.40 a.m.			Wed.
13.30	Ar.	Edmonton	Lv. 12.15

Connection will be made by mails leaving Victoria at 2 p.m. daily closing at 1.15 p.m. Train and aeroplane arrivals will be as shown in the following schedule, indicating trains in transmission to the places shown:

BY TRAIN ALL THE WAY

Lv. Victoria (boat)	1.15 p.m.	Mon.
Ar. Calgary	1.45 a.m.	Wed.
Ar. Medicine Hat	7.15 a.m.	Wed.
Ar. Moose Jaw	4.45 p.m.	Wed.
Ar. Regina	7.15 p.m.	Wed.
Ar. Saskatoon	6.15 a.m.	Thur.
Ar. North Battleford	7.40 a.m.	Thur.
Ar. Winnipeg	8.15 a.m.	Thur.
Ar. Toronto	7.20 a.m.	Sat.

BY TRAIN AND PLANE

Lv. Victoria (boat)	1.15 p.m.	Mon.
Train		
Ar. Calgary	1.45 a.m	Wed.
Plane		
Ar. Medicine Hat	3.55 a.m	Wed.
Ar. Moose Jaw	6.33 a.m	Wed.
Ar. Regina	7.25 a.m	Wed.
Ar. Saskatoon	9.35 a.m	Wed.
Ar. North Battleford	12.15 p.m	Wed.
Ar. Winnipeg	12.15 p.m.	Wed.
Train		
Ar. Toronto	7.20 a.m.	Fri.

The postage rates by the new service will be five cents for the first ounce and ten cents for each additional ounce.

When air mail stamps are not used, letters should be plainly marked "By Air Mail."

Queen Charlotte Islands Mails

Mails close at 11 p.m. February 14, 28; March 14, 28; April 11, 25, via Vancouver; 1.15 p.m., February 20; March 6, 20; April 3, 17, via Prince Rupert.

Due 7 a.m., February 26; March 14, 28; April 11, 25.

British Mails

April 16, 1.15 p.m., Ss. Montrose.
April 16, 4.00 p.m., Ss. Berengaria via New York.
April 18, 1.15 p.m., Ss. Duchess of Atholl.
April 19, 4.00 p.m., Ss. Majestic via New York.
April 20, 1.15 p.m., Ss. Andonia.
April 30, 4.00 p.m., Ss. Europe, via New York.
Mails intended for transmission via New York must be so marked.

Yukon and Atlin Mails

MARCH, 1930

Close: 1.15 p.m., via Vancouver, on April 7, 17, 28; 4 p.m., via Seattle, on April 9, 11, 14, 23, 25, 28.

Gulf Islands Mails

GANGES
Mails close at Victoria Wednesday, Friday, Sunday. 11 p.m.; Tuesday, 10.30 a.m.; Wednesday, Thursday, 6.45 a.m.
Mails due at Victoria, Monday, Tuesday, Wednesday, Saturday p.m.; Friday, Saturday, 7 a.m.

SALT SPRING ISLAND
Mails close at Victoria, Sunday, Wednesday, Friday, 11 p.m.; Tuesday, 10.30 a.m.; Wednesday, 6.45 a.m.
Mails due at Victoria, Monday, Wednesday, Saturday, Friday, 7 a.m.

FULFORD HARBOR—BEAVER POINT
Mails close at Victoria, Monday, Thursday, 6.45 a.m.; Friday, 11 p.m.
Mails due at Victoria, Tuesday, Saturday p.m.; Saturday, 7 a.m.

FORT WASHINGTON
Mails close at Victoria, Sunday, Thursday, Friday, 11 p.m.; Tuesday, 10.30 a.m.
Mails due at Victoria, Monday, Saturday p.m.; Wednesday, Friday a.m.

MAYNE ISLAND
Mails close at Victoria, Sunday, Wednesday, Friday, 11 p.m.; Tuesday, 10.30 a.m.
Mails due at Victoria, Monday, Tuesday, Saturday p.m.; Friday Saturday, 7 a.m.

GALIANO ISLAND
Mails close at Victoria, Sunday, Wednesday, Friday, 11 p.m.; Tuesday, 10.30 a.m.
Mails due at Victoria, Monday, Saturday p.m.; Friday Saturday p.m.

SATURNA-SOUTH PENDER
Mails close at Victoria, Monday, Thursday, 6.45 a.m.
Mails due at Victoria, Tuesday p.m., Saturday a.m.

MUSGRAVE-NORTH GALIANO
Mails close at Victoria, Monday, 6.45 a.m.
Mails due at Victoria, Tuesday p.m.

PENDER ISLAND
Mails close at Victoria, Sunday, Wednesday, Friday, 11 p.m.; Tuesday, 10.30 a.m.; Thursday, 6.45 a.m.
Mails due at Victoria, Monday, Tuesday, Saturday p.m.; Saturday, 7 a.m.

Transpacific Mails

CHINA AND JAPAN MAILS

April, 1930

President Madison—Mails close April 5, 4 p.m.; due at Yokohama April 18, Shanghai April 22, Honkkang April 25.
Empress of Canada—Mails close April 17, 4 p.m.; due at Yokohama May 1, Shanghai May 4, Honkong May 7.
President Jackson—Mails close April 19, 4 p.m.; due at Yokohama May 2, Shanghai May 6, Honkong May 9.
*Protesilaus—Mails close April 21, 1.15 p.m.; due at Yokohama May 7, Hingkong May 20.
President McKinley—Mails close May 1, 4 p.m.; due at Yokohama May 16, Shanghai May 20, Hongkong May 23.
*Mails for Japan, Canton, Hongkong only.

Australia and New Zealand
Aorangi—Mails close April 2, 5 p.m.; due at Auckland April 21, Sydney April 26.
*Sonoma—Mails close April 14, 4 p.m.; due at Sydney May 8.
Marama—Mails close April 16, 4 p.m.; due at Wellington May 6, Sydney May 13.
Niagara—Mails close April 30, 5 p.m.; due at Auckland May 19, Sydney May 24.
*Mail for Australia only.

AUSTRALIA AND NEW ZEALAND
*Mails close March 3, 4 p.m.; Ventura; due Sydney, March 27.
Mails close March 5, 5 p.m.; Niagara; due Auckland, March 24; Sydney, March 29.
Mails close March 16, 4 p.m.; Tahiti; due Wellington, April 7; Sydney, April 12.
*Mails close March 24, 4 p.m.; Sierra, due Sydney, April 17.
Mails close April 2, 5 p.m.; Aorangi; due Auckland, April 21; Sydney, April 26.
*Australia only.

MARINE INTELLIGENCE

Vessel Movements

Seattle, April 14.—Arrived: Diamond Cement, View Cove; Lake Miraflores, Dorothy Wintermote, Admiral Wiley, Los Angeles; San Pedro, Philadelphia; Golden Cloud, Sydney; Admiral Halstead, Sound ports; Pacific Pine, New York. Sailed: Dorothy Wintermote, Sound ports; Capac, Chile, Peru; Yellowstone, Admiral Halstead, Admiral Wiley, Quinalt, Los Angeles; Northland, Southeast Alaska; Dochet, New Orleans.

Tacoma, April 14.—Arrived: Golden Cloud, Dunedin; James Griffith, San Francisco; Madras City, Muroran; Quinalt, San Francisco; W. R. Chamberlin Jr., Los Angeles. Sailed: Admiral Halstead, San Francisco; Golden Cloud, Dunedin; Bonita, Vancouver, B.C.; West Lynn, Manchester; Glymouth, Los Angeles; Tacoma, Manila.

Portland, Ore., April 14.—Arrived: Steel Inventor, Mobile; Eureka, San Francisco; Mt. Cuba Myrt, Yokohama; Ms. Dagfred, Vancouver, B.C.; Suweid, Everett; Munami, San Francisco. Sailed: Warwick, San Francisco; J. A. Moffett, Los Angeles; Castletown, Gulf ports; Helen Whittier, Baltimore via Puget Sound; Eureka, Garibaldi; Texan, Boston; Point Arena, New Orleans via Puget Sound and British Columbia.

San Francisco, April 14.—Arrived: Indian City, Seattle; Wawona, San Pedro; Lewis Luckenbach, Astoria; Luckenbach, Belle; Ruth Alexander, San Pedro; Brooklyn, Eureka; La Purisima, Coos Bay. Sailed: Richfield, Dorothy Alexander, San Pedro; Eleanor Christenson, Nevadan, Portland; Indiana, Vancouver, B.C.

Arrived
London, April 14.—Larita Svenson, San Francisco.
Yokohama, April 11.—Asku Maru, Los Angeles.
Singapore, April 12.—City of Lille, Los Angeles.
Antwerp, April 12.—Hesperos, San Francisco.
Nagasaki, April 12.—Shinyo Maru, San Francisco.
Honkkong, April 12.—Siberia Maru, Vancouver.
Manila, April 14.—President Lincoln, Seattle.
Norfolk, April 14.—Reviller, Vancouver.
Baltimore, April 14.—San Julian, Portland.
Philadelphia, April 14.—Chester Sun, San Pedro.
Melbourne, April 13.—Wairuna, San Francisco.
Yokohama, April 12.—Golden Star, San Francisco.
Yokohama, April 13.—Everett, Tacoma; Taihei Maru, Olymnia.

Sailed
Dairen, April 14.—Golden Horn, San Francisco
Dairen, April 13.—Atlantic Maru, San Francisco.
Yokohama, April 11.—Tenyo Maru, San Francisco.
Rotterdam, April 12.—Dinteldijk, San Francisco.
Panama Canal, April 13.—Passed, bound west: Nebraskan, New York for Los Angeles.

Spoken By Wireless

April 14, 8 p.m.—Shipping:
PRESIDENT McKINLEY, Yokohama to Victoria, 1,595 miles from Victoria.
NEW WESTMINSTER CITY, bound Vancouver, 805 miles from Estevan.
HAKONESAN MARU, Yokohama to San Francisco, 1,038 miles from San Francisco.
KOYU MARU, Japan to Portland, 1,300 miles from Estevan.
CHOKOH MARU, Miike to Vancouver, 1,421 miles from Victoria.

April 15, 12 noon.—Weather:
Estevan.—Cloudy; fresh; northwest; 30.02; 46; sea, light chop.
Pechena.—Overcast; west; 30.05; 45; sea, light swell.

Deep Sea Movements

TO ARRIVE

APRIL
PRESIDENT McKINLEY, Orient, April 16.
ARABIA MARU, Orient, April 20.
TALTHYBIUS, Orient, April 22.
NIAGARA, Honolulu and Antipodes, April 23.
PACIFIC PIONEER, England, April 26.
EMPRESS OF RUSSIA, Orient, April 26.
MISHIMA MARU, Orient, April 28.

MAY
PRESIDENT GRANT, Orient, May 2.
PARTHENIA, England, May 3.
ARIZONA MARU, Orient, May 5.
SIBERIA MARU, Orient, May 10.
PRESIDENT CLEVELAND, Orient, May 16.
EMPRESS OF ASIA, Orient, May 17.
GRACIA, England, May 18.
AFRICA MARU, Orient, May 19.
AORANGI, Honolulu and Antipodes, May 28.
PACIFIC ENTERPRISE, England, May 24.
HIKAWA MARU, Orient, May 30 (1st trip).
PRESIDENT PIERCE, Orient, May 30.
EMPRESS OF CANADA, Orient, May 30.

TO SAIL

APRIL
EMPRESS OF CANADA, Honolulu and Orient, April 17.
PRESIDENT JACKSON, Orient, April 19.
YOKOHAMA MARU, Orient, April 19.
NIAGARA, Honolulu and Antipodes, April 30.

MAY
PRESIDENT McKINLEY, Orient, May 3.
ARABIA MARU, Orient, May 4.
EMPRESS OF RUSSIA, Honolulu and Orient, May 8.
MISHIMA MARU, Orient, May 13.
PRESIDENT GRANT, Orient, May 17.
ARIZONA MARU, Orient, May 19.
SIBERIA MARU, Orient, May 28.
EMPRESS OF ASIA, Honolulu and Orient, May 29.
PRESIDENT CLEVELAND, Orient, May 31.

Sunrise and Sunset

Time of sunrise and sunset (Pacific standard time) at Victoria, B.C., for the month of April, 1930.

Day	Sunrise Hour	Sunrise Min.	Sunset Hour	Sunset Min.
15	5	22	7	03
16	5	20	7	05
17	5	18	7	06
18	5	16	7	08
19	5	14	7	09
20	5	12	7	10
21	5	11	7	12
22	5	09	7	13
23	5	08	7	14
24	5	06	7	16
25	5	04	7	17
26	5	03	7	18
27	5	01	7	20
28	5	00	7	21
29	4	58	7	22
30	4	57	7	24

The Meteorological Observatory, Gonzales Heights, Victoria, B.C.

Honolulu Mail

April 6, 7, 8, 14, 19, 20, 23, 28, May 4, 5, 6, 7, 11, 13, 4 p.m. via San Francisco. April 17 4 p.m., Ss. Empress of Canada. April 30, 5 p.m., Ms. Aorangi.

Tide Table

April

Day	Time	Ht	Time	Ht	Time	Ht	Time	Ht
	h. m.	ft.	h. m.	ft.	h. m.	ft.	h. m.	ft.
15	2.43	8.5	10.33	1.8	19.24	7.3	22.00	7.1
16	3.00	8.5	11.25	1.5	.. ..	..	.. ..	..
17	3.14	8.5	12.12	1.6	.. ..	..	.. ..	..
18	3.13	8.4	13.01	1.7	.. ..	..	.. ..	..
19	3.52	8.3	13.59	2.0	.. ..	..	.. ..	..
20	1.06	8.3	14.42	2.4	.. ..	..	.. ..	..
21	1.20	8.3	15.32	2.7	.. ..	..	.. ..	..
22	1.30	8.2	16.27	3.1	.. ..	..	.. ..	..
23	1.30	8.0	17.20	3.5	.. ..	..	.. ..	..
24	1.22	7.8	7.57	5.7	11.18	6.3	18.10	3.9
25	1.17	7.7	7.55	5.1	12.33	6.4	18.51	4.4
26	1.20	7.7	8.09	4.4	13.40	6.5	19.26	4.9
27	1.29	7.8	8.31	3.9	14.46	6.7	19.56	5.5
28	1.38	8.2	9.02	3.6	16.02	6.8	20.22	6.2
29	1.51	8.5	9.36	1.6	17.36	7.1	20.42	6.7
30	2.06	8.7	10.19	1.3	19.33	7.4	20.46	7.3

The time used is Pacific standard, for the 120th Meridian west. It is counted from 0 to 24 hours, from midnight to midnight. The figures for height serve to distinguish high water from low water. Where blanks occur in the table, the tide rises or falls continuously during two successive tidal periods without turning.

The height is in feet and tenths of a foot, measured from the average level of low water.

To find the depth of water on the sill of the Esquimalt drydock at any tide, add 18.9 feet to the height of high water as above given.

To find the depth of water on the sill of the Outerbridge drydock add 30 feet to the height of high water as above given.

Moonrise and Moonset

Time of moonrise and moonset (Pacific standard time) at Victoria for the month of April, 1930.

Day	Rises	Sets	Phases
15	10.30 p.m.	6.24 a.m.	
16	11.42 p.m.	6.54 a.m.	
17	.....	7.30 a.m.	
18	0.45 a.m.	8.16 a.m.	
19	1.39 a.m.	9.11 a.m.	
20	2.19 a.m.	10.14 a.m.	Last Quarter
21	2.50 a.m.	11.23 a.m.	
22	3.15 a.m.	12.30 p.m.	
23	3.35 a.m.	1.35 p.m.	
24	3.53 a.m.	2.40 p.m.	
25	4.08 a.m.	3.37 p.m.	
26	4.23 a.m.	5.08 p.m.	
27	4.39 a.m.	6.22 p.m.	
28	4.56 a.m.	7.39 p.m.	New Moon
29	5.18 a.m.	8.59 p.m.	
30	5.46 a.m.	10.18 p.m.	

Note.—These times are correct to within one or two minutes.

The Meteorological Observatory, Gonzales Heights, Victoria, B.C.

MILL BAY FERRY
NEW SCHEDULE
On and After Wednesday, April 9, 1930.

Lv. Brentwood	Lv. Mill Bay
8.15 a.m.	9.00 a.m.
9.30 a.m.	10.15 a.m.
11.00 a.m.	11.45 a.m.
12.15 p.m.	1.00 p.m.
2.00 p.m.	2.45 p.m.
3.30 p.m.	4.15 p.m.
5.00 p.m.	5.45 p.m.

Ferry Crosses in 25 Minutes
Quickest and Cheapest Route Between Victoria and Up-Island Points

CANADIAN PACIFIC
Easter Holidays
Special Sailing
ON
THURSDAY, April 17
From
Victoria to Vancouver
At 5.30 p.m.

Black as night, Quick and bright

ZEBRA

LIQUID STOVE POLISH

RECKITTS (OVERSEA) LIMITED.
MONTREAL - TORONTO - VANCOUVER

IMMIGRATION BAN

Edmonton, April 15—An announcement was made yesterday by Hon. George Hoadley, Minister of Agriculture, of Alberta, that a ban had been placed on immigration into Alberta until such time as the unemployment situation should clear up. The only type of immigrant who will be welcomed are those who may come with the purpose and ability to settle on land of their own, with sufficient means to maintain themselves for a reasonable time.

CITY COUNCIL ACCEPTS BIDS

Tenders For Cast Iron Pipe and Fibre Alloted By City

City Approves C.P.R. Application For Foreshore Rights

Tenders for cast iron piping in various dimensions were passed on by the City Council yesterday evening, when Leith, Murray & Company, of Vancouver, were awarded the contract, at $5,161.41, the lowest tender. Collison & Mills are to supply the city with 3,000 lbs of broom fibre and 600 lbs. of broom wire for the mechanical street sweeper, at a cost of $945.

The council approved without further question the application by the Canadian Pacific Railway Company for foreshore rights in front of six lots off Belleville Street, and will so notify the authorities at Ottawa.

The renewal of the Oak Bay City fire protection agreement was ratified, under which Oak Bay will pay $8,000 to the city, and $1,500 to the B.C. Agricultural Association. The value of the services rendered by the city was placed at $10,000 yearly, by Fire Chief Vernon W. Stewart.

NEW RULES

The council tabled action on the report of the fire wardens that oil storage regulations were in process of amendment, and that new regulations will be in effect in the Province within thirty days. A city by-law will follow, it is anticipated. Exception was taken to the citation of U.S. measurements and standards in the regulations proposed by the Provincial Fire Marshal, J. A. Thomas. British terms should be used, it was held.

Concurring with recommendations of the finance committee, the council agreed to invest $14,000 of sinking funds through A. E. Ames & Company, and the Royal Financial Corporation at prices to yield from 5.10 to 5.15 per cent.

One city lot at Burleith, at the northwest corner of Coventry Street, was sold for $300 cash, and two others on "A" Street, near Topaz Street, were ordered sold at $350, on terms.

The city will accept from the B.C.E.R. Company, Limited, a strip of land needed for the extension of Haultain Street, and title to the strip will be transferred to the city.

A further grant of $500 was voted to the Friendly Help Society, and a grant of $100 to the Victoria Horticultural Association. The council fixed the remuneration of a caretaker at the Causeway Comfort Station, and voted a car allowance of $35 monthly to the city milk inspector.

The refreshment concession at Royal Athletic Park was awarded to W. J. Cull for the balance of this year and for the year 1931, the city to receive $210 for the concession.

NO SHOWERS

Shower baths and some of the proposed detail at the new Royal Athletic Park grandstand will have to be eliminated, it was stated by Alderman James Adam, to make way for an extension of the seating accommodation at the stand. The old stand will be torn down, and the lumber used to extend seating arrangements in conjunction with the new stand.

The council gave preliminary readings to several routine by-laws, including a measure which will waive the city's right of exemption on waterworks at places where it is conceded the trespass of the public will work no harm. A detailed list of the exempted portions of the watersheds is in the hands of the city engineer.

COUNCIL TO HELP

On the invitation of the Native Sons the council agreed to strike a committee of three to attend meetings of the celebration committee in connection with the Diamond Jubilee of B.C.'s entry into the Dominion of Canada. The choice of the committee was left to Mayor Anscomb.

The council also accepted an invitation from R. R. Webb to attend the first public appearance of the Victoria Girls' Band, to be heard in a concert at the Crystal Garden on May 5. Upwards of forty girls between thirteen and twenty years of age composed the new band, which is without a parallel in Canada, it was stated.

Invited by the medical health officer to look into dilapidated buildings, the council set May 7 as the day on which it will consider that subject. After a routine meeting the council adjourned.

SCENE OF NEW C.P.R. GRADING OPERATIONS IN WEST

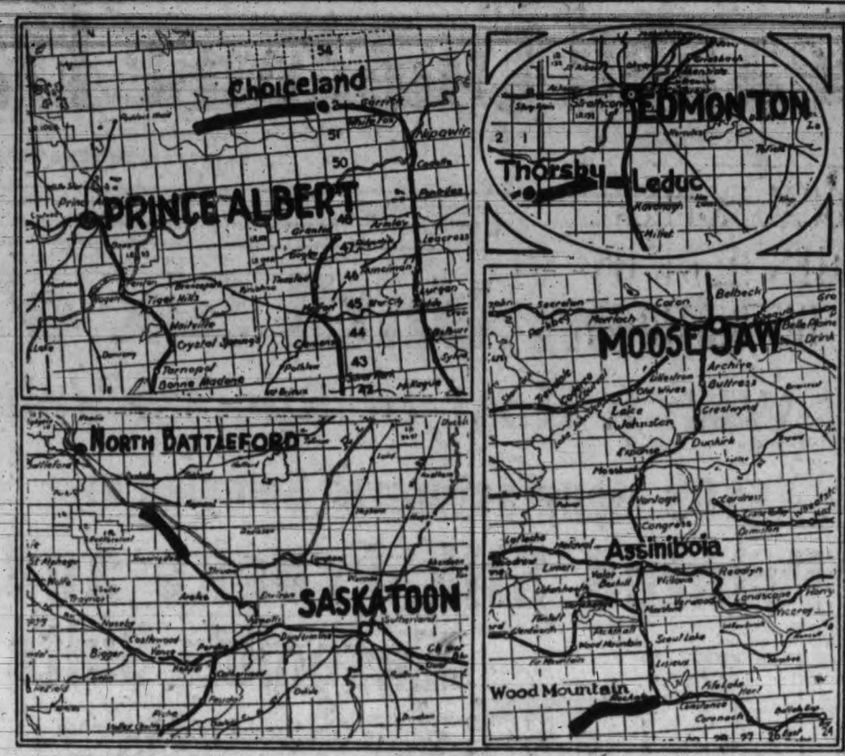

Less than half of the Canadian Pacific Railway's present grading construction programme on branch lines in the west is represented in the ninety miles of new line indicated on the sectional maps reproduced above. Contracts are let for these four sections of road, which touch Choiceland and Prince Albert, Sonningdale and Rockglen in Saskatchewan and Leduc-Thorsby in Alberta. It is expected that tenders will be let this month for a greatly increased amount of grading for branch lines. The roads pictured lead into some of the rich farming lands of Saskatchewan and Alberta. They are indicated by the heavy lines.

Women's Institute in the institute rooms.

Mrs. Paton Sr. and Miss Ina Paton, who have been spending the winter months at Ocean Beach, have returned to Gravelburg, Sask.

The committee in charge of the social activities of the Wilfert Lumber Social Club announce the April dance and closing dance of the season will be held on Friday, April 25, at Foresters' Hall, Victoria.

Congratulations are being extended to Miss Mildred Peatt, daughter of Mr and Mrs. Leslie Peatt, on receiving a first class certificate in the junior examinations of the London College of Music. Miss Peatt is a pupil of Mrs. M. J. Simpson, Langford.

A cleaner home, with far less work, by reflooring with hardwood

SEAMAN-KENT HARDWOOD FLOORING

Sold in Victoria by Vancouver Island Hardwood Floor Co.

HERE IS INSTANT RELIEF FOR

DEAFNESS

Head Noises, Catarrh

ROARING and hissing sounds, discharge, pains, sensitive and tender ears, and catarrh trouble. You will be surprised how quickly Aurine will help you. You may be a chronic long-time sufferer, you may have tried many things without relief, but do not give up hope before you know what Aurine can do for you. Dr. Edward Kolar, M.D., said, "Aurine helped cases I had given up as hopeless. A truly remarkable scientific remedy."

John Meredith of Canada says, "I have suffered from ear trouble for over 50 years. At times I would be stone deaf. I have only used half of your bottle of Aurine and I find it a great relief. All the head noises have gone and I can hear people talking clear. I heard the choir in our church and the organ play for the first time in 2 years. I also heard the minister read the Scripture."

Stop paying high prices for earphones, stop buying expensive treatment and enjoy the glorious relief that more than a half-million others have found in Aurine. A few drops in each ear and relief comes instantly. Mr. R. P. Maxwell, a well-known Deputy Sheriff, says, "Just started using my second bottle and am glad to state that I can now hear my watch tick. Today was the first time, this summer, I heard the church bell ring." No matter how stubborn or what your trouble is, you must try Aurine. No risk, no chance, no doubt, Aurine must do the work or cost you nothing. Our Book "How to Take Care of the Ears" sent free. Address AURINE COMPANY, CHICAGO, ILL.

Written Money-Back Guarantee With Each Package

For sale, recommended and guaranteed by Vancouver Drug Co. Owl Drug Stores and other leading druggists.

Dominion of Canada Income Tax Returns DUE APRIL 30th

ACT PROMPTLY—

Accept the help offered by Income Tax Inspectors

and Avoid Penalties

Every person who during the year 1929 had an income, from any source, of as much as $1,500, if single, or $3,000 if married or supporting a family, is required to make an income tax return.

If you are situated as above described, failure to make this return by midnight, April 30th, together with cheque or cash for at least 25% of amount of tax, will render you liable to a penalty equal to 5% of the total tax payable. (Limit of penalty $500.)

To avoid incurring this penalty, obtain NOW, from your postmaster, or from the Inspector of Income Tax in your district, the necessary forms and make your returns at once. These forms are as follows:

Form T1 For Individuals other than Farmers and Ranchers.

Form T1A For Farmers and Ranchers only.

Form T2 For Corporations and Joint Stock Companies.

Each form contains in itself instructions for filling out.

By making your return by April 30th you gain in two ways:

First, you avoid penalties for delay.

Second, you qualify yourself for the privilege of paying in instalments.

INCOME TAX INSPECTOR WILL HELP YOU MAKE OUT YOUR RETURNS

If there is anything in the income tax return which you do not understand, any Income Tax Inspector will be glad to explain what is required.

Where Income Tax Inspectors are Located

WINNIPEG, MAN. Commercial Building
REGINA, SASK. McCallum Hill Building
SASKATOON, SASK. Ross Building
PRINCE ALBERT, SASK. P.O. Building
CALGARY, ALTA. Customs Building
EDMONTON, ALTA. P.O. Building
VANCOUVER, B.C. Winch Building

The Department of National Revenue

Income Tax Division

OTTAWA

HON. W. D. EULER, *Minister of National Revenue*

C. S. WALTERS, *Commissioner of Income Tax*

6-W

FIGHTS BATTLE OF TUBERCULOUS WAR VETERANS

T.V.A. Appeals to Public Saturday For Tag Day Support

Much of the success of the Tuberculous Veterans' Association during the next twelve months depends upon the proceeds of the tag day which is to be held next Saturday.

The officers of the organization work without salary. The rent of the office and rest-room eats a big hole into the funds, and thought the association twelve years after the war is situated in a dug-out totally unsuited for men who should have rooms above ground with lots of air, it is the best it can afford.

The branch does not run a canteen, and as every member is more or less an invalid, it depends upon the generosity of the public in next Saturday's tag day to continue.

A few years ago when it was noticed that hundreds of returned men were coming back afflicted with chest troubles a few of the men in a sanatorium got together and formed a committee to better the conditions then existing among the tuberculous ex-service men.

PROBLEMS TO FACE

From that humble beginning arose the T.V.A. As time went on it was seen that not only the men in sanatorium, but the discharged patient, had his problems to overcome. The first outside branch of the T.V.A. was formed in Victoria, and such good work was accomplished for the chest disabled veteran, that the idea grew until now there is a branch in all the larger cities of the Dominion as well as in the different sanatoria.

Some of the problems confronted by this branch are: Taking up cases with the Pension Board and the Appeal Board, re-establishment, helping cases on inadequate or no pension at all, securing pensions for widows and dependents, helping out widows and dependents whilst trying to secure pensions or getting them in a position so that they can look after themselves, working on legislation.

HELPS PENSIONERS

As the years go by it becomes increasingly difficult to present a case to secure pension, owing to the length of time since the man's discharge. In these cases the Pension Board demand proof of continuity of illness since discharge. This entails lots of trouble, hard work and expense before the case can be presented in proper order.

During the past six months Victoria T.V.A. has been instrumental in securing pensions for four married men with families, with back pay ranging from $500 to $2,000, one single man and an increase of pension in two other cases. There are at present twenty cases under consideration.

Colwood

One hundred and fifty people attended the dance Friday evening in Colwood Hall, held under the auspices of the Prince Edward branch No. 81, of the Canadian Legion. Five prizes were awarded to the winners of the spot dances. Refreshments were served by members of the women's auxiliary. This dance concludes the social activities of the branch for the winter season.

A discussion on Bliss Carman will feature Wednesday's programme at the monthly meeting of the Colwood

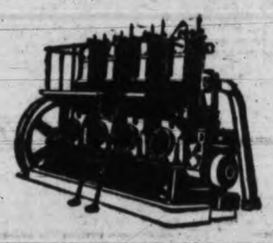

F-M. Stationary Diesel Engines

For isolated power plants where electric power is not available, and for standby service, Fairbanks-Morse Diesel Engines have proven thoroughly dependable and remarkably low in power, operation and maintenance costs. In mine, mill, grain elevator, railway yard, town and city light, power and pumping plants, in countless instances they are giving entire satisfaction using cheap low grade fuel oils. They are made on the 2 cycle principle in a wide range of sizes from 25 to 840 H.P.

In the service of industry

Automotive Supplies

In our Automotive Departments we carry large and varied stocks of supplies, replacement parts and garage equipment. Garages, Repair Shops and owners of Bus and Truck fleets are assured of an excellent service in parts and supplies, such as Spark Plugs, Chains, Fire Extinguishers, Wrench Sets, Brake Linings, Pistons, Rings, Pins and Bearings, Ignition and Battery Cable, Gaskets, Carburetors, Alemite Fittings, etc., as well as complete equipment for repairs and maintenance, including Cranes, Tire Changers, Presses, Spraying Outfits, Hoists, Test Stands, Air Compressors, etc.

Yale Hoists and Trucks

For practically every job of lifting and moving material—raw, in process or completed—there's a Yale Unit that will do the work quickly, easily and safely. There are many Yale Hoists both hand and electric powered, Yale overhead trolleys carry big loads quietly and easily, and Yale Electric Trucks and Trailers are quick to transfer material. Yale margins of safety are unusual, and Yale controls are simple, safe and easy to operate. Let us study your material moving problems—in many cases our engineers have made real savings with Yale equipment.

Norton Grinding Wheels

For quickly removing metal, for cutting off, for producing a high finish on any matesial, for any service where grinding wheels can be used, you will find a Norton Wheel that will cut quicker, or produce a higher finish, or turn out more pieces at a lower cost. Norton Wheels are carried in stock at all branches and at your service are men who have made a study of removing metal by grinding. They will tell you the right wheel to produce the most work at the lowest cost.

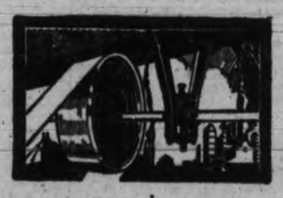

Transmission Equipment

To ensure the steady and economical flow of power from drive to machine, proper shafting, hangers, bearings, pulleys and belts are essential, and here you will find Graton & Knight Leather and Dick's Balata Belting, Fairbanks Wood Pulleys, Barry Steel Split Pulleys, Hyatt Roller Bearings, as well as the numerous appliances necessary for the transmission of power.

The CANADIAN Fairbanks-Morse COMPANY Limited

St. John Quebec Montreal Ottawa Toronto Hamilton Windsor Kitchener London
Fort William Winnipeg Regina Saskatoon Calgary Edmonton Vancouver Victoria

420A

JUDGMENT IS RESERVED IN SUPREME SUIT

Closing Argument Presented By Counsel in Esquimalt Waterworks Action

Judgment was reserved at the close of the hearing of W. T. H. Lubbe against the Esquimalt Waterworks Company and the majority shareholders of the company before Mr. Justice Murphy in the Supreme Court yesterday afternoon.

Closing argument by counsel was submitted in the late afternoon and decision reserved.

Frank Higgins, K.C., and H. W. Davey appeared for the plaintiff, who is suing on a claim for $45,000 as his share of funds which he claims are due to the estate of his father, the late Theodore Lubbe, under an agreement with the officers of the company for $100,000, executed in 1909. H. A. Maclean, K.C., appeared for the majority shareholders and the company, and H. W. R. Moore with watching brief for Mrs. Elizabeth Stacpoole.

Joseph A. Sayward, former chairman of the directors of the Esquimalt Waterworks Company, took the stand for the defence yesterday afternoon. The late Theodore Lubbe has been a dealer in furs before his connection with the comoany as engineer and manager. His ability was unquestioned, said Mr. Sayward, and he had handled the affairs of the company capably.

In answer to questions on cross-examination witness said $5,000 had been paid to Theodore Lubbe on the execution of an agreement under which Lubbe was to receive $100,000, in 1909. A further $15,000 was placed to Mr. Lubbe's credit in 1915, but not paid to him, as it was used to offset part of a shortage of some $27,000 claimed by defendants to have been discovered in the affairs of the company. Mr. Sayward gave evidence as to proceedings at various directors' meetings at which this and other phases of the Lubbe agreement had been discussed.

Albert F. Griffiths, chartered accountant, testified that he was employed to carry out an audit of the hooks of the Esquimalt Waterworks Company in 1911, and found a shortage of over $20,000 in the accounts. The exact shortage had been $27,200, witness agreed. Witness said he also found trace of share certificates which should have been cancelled, but which had been pledged instead. These irregularities had continued over a period of years, witness concluded.

Argument by counsel followed. H. A. Maclean, K.C., acting for the Esquimalt Waterworks Company and the majority shareholders, submitted that no one but a representative of the late Theodore Lubbe could sue on the claim in question. The plaintiff was not such a representative, he would submit. The Legislature in 1925 had clothed the City of Victoria with all the rights, and liabilities of the Esquimalt Waterworks Company, and suit could not be brought against the officers of the company until after the city had shown some neglect of its duty, which was not the case, continued counsel. Finally, he said, the agreement of 1909, was in his opinion, null and void, because at the time it was made the beneficiary was already in the debt of the company to a considerable extent, without the knowledge of the officers of the company.

The agreement under which the plaintiff sued was passed by a meeting of twenty-four out of thirty-seven directors of the company, and was a valid agreement, contended Frank Higgins, K.C., for W. T. H. Lubbe, the plaintiff. Under its terms the estate of the late Theodore Lubbe was entitled to the benefits set out in the agreement, and plaintiff sued for that proportion of the sum which would have been his if the agreement had been lived up to; or conversely for damages to the extent of the injuries suffered for any breach of agreement.

Ganges

A large crowd filled the Institute Hall, Fulford Harbor, on Friday evening, April 11, when a number of Victoria artists, under the auspices of the Women's Institute of South Salt Spring, came over to the island and gave an excellent entertainment, the proceeds of which, after expenses have been defrayed, will go to the Solarium for Crippled Children at Mill Bay. Following are the names of the various artists who contributed the different items on the programme: Miss Daisy Barrowman, dancer; Miss Iris Gaskell, dancer; Mrs. H. Stokes, soprano; W. Harkness, magician; Leonard Tait, violinist; Messrs. Groves Bros., variety artists, and Mrs. Groves, accompanist.

On Wednesday evening a surprise party was given to Kenneth Mollett, Burgoyne Valley in honor of his birthday. Among the invited guests were Miss Marjorie Campbell, Miss Edna Morris, Miss Evelyn Jackson, Miss Iris Vye, Miss Dorothy Lee and Miss B. Burnett, Messrs. F. Reid, H. Thornett, B. Agerman, C. and R. Lee, V. Douglas and others. The evening was spent in games and cards, and refreshments were served at midnight.

Special services will be held in the United Church at Ganges on Easter Sunday at 11 a.m., the congregations of Burgoyne and Ganges will hold a joint service at Ganges, an Easter Thanksgiving service will also be held in the church at Ganges on Sunday evening at 7.30 o'clock. Rev. Wm. Allan will officiate at both services.

Mrs. Walter Harvey has returned to her home at Ganges Harbor, after being the guest of Mrs. Archibald of Nanaimo.

Mrs. H. Purdy, accompanied by her daughter, Miss Hilary Purdy, returned to their home on Cuicheon Cove Road on Wednesday, after spending a few days in Victoria.

A. Rogers, who has been visiting his relatives, Mr. and Mrs. John Rogers of the Cranberry Mountain, returned to Victoria on Wednesday.

Miss Evelyn Jackson, Fulford Harbor, has been the guest for several days this week of Mr. and Mrs. V. Friis, Ganges.

J. Preddy, who for the last four years has been residing at Ganges, has taken a position in Vancouver and left on the Ss. Charmer on Thursday.

Mrs. T. H. Lee of Burgoyne Valley, accompanied by her two small sons, left on Thursday for Vancouver, where they will visit relatives.

Mrs. S. P. Beech of Ganges Harbor has returned home after spending three weeks at Long Harbor.

Miss Nancy Elliott, Ganges, is spending the week-end with friends in Victoria.

Hudson's Bay Company.

INCORPORATED 2ND MAY 1670.

Other Stores at Winnipeg, Yorkton, Saskatoon, Edmonton, Calgary, Lethbridge, Nelson, Vernon, Kamloops and Vancouver

Open Until Six o'Clock To-morrow

With a Host of Special Values for Pre-Easter Shoppers

For Easter

A Stylecrest Suit Or Topcoat

All "Stylecrest" Models are exclusive — assuring you of clothes that are individual in style and finish, — the outstanding value in clothing for men and young men.

Suits in Blue Serges, Worsteds and Tweeds
Topcoats in Raglan and Slip-on Models

Talls—Regulars—Shorts—Stouts

35.00

—Main Floor, HBC

Easter Accessories In Men's Wear

Broadcloth Shirts
Close weave broadcloth in white, blue or cream. A tailored Shirt in different sleeve lengths and in collar attached or separate-collar styles. A guaranteed shirt as to wear and fit. All sizes. Price....$1.95

Holeproof Fancy Hose
Smart new designs for spring, 1930, in all the favored shades. The right weight for spring and summer wear and Hose that fit and will give long wear. All sizes, 9½ to 11½. Per pair, at 50¢ and .....75¢

Easter Neckwear
The pleasing new designs in all shades in imported silks and Irish poplin. There are so many shades here that you will find no trouble matching up that suit perfectly. Buy your Easter ties early. Each, $1.00 and $1.50

A New Hat for Easter
There is the Hat here that will suit you exactly. All the new shades of greys and fawns with contrast bands and in the favored snap brim and fedora shapes. All sizes. Prices, from $3.50 to $9.50

Harvey's Rayon Mesh Combinations
A superfine rayon in mesh knit in white or peach. Made athletic style with just two buttons on the shoulder. A perfect-fitting tailored garment that is delightful to wear. All sizes, 34 to 44. Per suit....$2.25

—Main Floor, HBC

Wednesday All Day Specials in Boys' Clothing

Boys' Shorts
Grey flannels, tweeds, made with three pockets, belt loops and fully lined. New cloths. Per pair .....95¢

Boys' First Longs
Blues and fancy tweeds in a big range of new patterns. Special, per pair $1.95

—Main Floor, HBC

Wednesday All Day Specials in Glass And China

3-piece Refrigerator Sets
In rose, cream and green with floral design. Useful sizes in these attractive bowls. Special, per set .....79¢

Sets of Kitchen Bowls
In large floral decoration. Useful sizes, 4 to a set. Per set, at .....69¢

Etched Water Tumblers
In a clear glass with mat wreath pattern. Special, 6 for .....39¢

English China Cups and Saucers
In neat floral and band decorations and ovide and tall shapes. Regular 95c. Special at .....59¢

—Third Floor, HBC

100 Manufacturers' Samples of Printed Silk Frocks and Ensemble Suits

In Two Special Price Groupings

12.95 and 16.95

In the latest prints of floral and dotted designs. Some combined with plain colors, and featuring the new high belts of leather and self materials, nipped in waists, cape collars and novelty sleeves, flare skirts and skirts with even hemlines. The ensembles have dainty coats, boleros and cape collars to match. Shown in all the new bright shades for Easter wear. Sizes 32 to 36.

Dresses Priced at $12.95 — Ensembles Priced at $16.95

—Second Floor, HBC

250 Home Frocks at $1.25

All ready for the spring house cleaning season—and in a host of fresh colorful designs. 200 trim practical Frocks, so well made and prettily styled that you'll wonder how we can sell them for so little. They are fashioned of gay tub-fast flowered and figured prints, sleeveless or with short sleeves for coolness and there are such dainty finishing touches—rows of bright piping or crisp organdie collars. There are ten patterns in almost any desired shades. All sizes in the group from 14 to 42. Priced at $1.25

—Second Floor, HBC

For Girls' Easter Wear—New Spring Coats

Many of the smartest young school-goers will vote for Tweed Coats this spring and all will be drawn and fascinated by the soft spring-like colorings. These swagger models are cut on trim youthful lines with stitched collars and cuffs or contrasting trimmings and jaunty buckled belts. They are nicely lined. Colors are blue, grey, sands, etc. Sizes 8 to 14. Price $6.95

Girls' Melton Blazers
Every young girl and miss will want a new Blazer this spring. These smartly-tailored garments are made from a serviceable imported all-wool flannel in navy and green with assorted braid trimmings—
Sizes for 4 to 13 years....$2.95
Sizes for 14 to 18 years ..$3.95

Girls' Silfugi Frocks
Six new styles in this group of Girls' New Easter Frocks. In sleeveless, half or long-sleeved styles in solid shades with contrasting motifs and trimmings. Sizes for 7 to 14 years....$2.95

—Second Floor, HBC

Sports and Outing Shoes for Women and Children

Specially designed for badminton or tennis players—a lace-to-toe Oxford with white duck uppers and heavy reinforced uppers. Extra heavy crepe soles. Sizes 3 to 7. Per pair $2.45

Women's white, black and beige Duck Oxfords with rubber foxings and crepe soles. Sizes 3 to 7. Per pair $1.25

Children's Play or Beach Shoes in one-strap canvas style with rubber toe and foxings. Stout rubber soles. Sizes 6 to 2. Per pair, 85¢

White and Tan Duck Boots for Men and Boys

Heavy reinforced grey rubber foxings, facing and ankle pads, buffed crepe soles—
Sizes 1 to 5, per pair $2.45
Sizes 6 to 10, per pair ..$2.75

—Main Floor, HBC

Easter Millinery

Be in time for Easter with your new Spring Hat. Is it to be of ribbon, Shantung, stitched crepe georgette or novelty straw? You will find all these in our Millinery section; you may choose a clever little all-ribbon or ribbon in combination with picot Luciole—these are charmingly suitable with suits, coats or dresses; — the stitched Shantung or crepe hats are more for sports apparel. The straws are tailored and may be worn with sports or tailored costumes. There are light pastel shades and the practical navy, brown and black. You will delight in the comfort of these lovely little hats. All priced at $5.95

—Second Floor, HBC

Easter Gloves

Chamo-suede Gloves, made with turn-back flare and slip-on style with fancy points to match. A good range of colors. Assorted sizes, 6 to 7½. Per pair....69¢

Hand-sewn Fabric Gloves
In popular hand-sewn style with one-button fastener—a very durable and attractive Glove of superb texture. English make. Shades are natural, beige, sand, and white. Sizes 6 to 7½. Special, per pair $1.10

—Main Floor, HBC

Our First Showing of New Milanette Lingerie for Easter

Runproof! Light! Strong! Durable!

Milanette is a combination of pure thread silk and rayon so knitted as to be absolutely runproof. It has been submitted to every conceivable test to prove the impossibility of causing a run in the fabric. It is an entirely new fabric which we are featuring for an exclusive and most exacting clientele. It is a fabric perfectly plain in texture resembling crepe of the finest type. The garments are shown in all the dainty lingerie shades with imported lace of hand embroidery in colors.

Tailored Opera - top Vests, at $1.75
Tailored Knickers $1.98
Lace-trimmed Opera-top Vests, at $1.95
Lace-trimmed Vests with V back and front $1.95
Hand - embroidered Veats, at $2.95
Lace-trimmed Knickers, $2.95
Hand - embroidered Knickers, at $3.95
Lace - trimmed Nightgowns, at $5.95
Lace - trimmed Cami - nicks, at $6.95

—Second Floor, HBC

Some of Our Best Sellers In the Fabric Section

Sports Tweeds
In multi-colored stripe and check effects and in a choice of excellent color combinations; width 36 ins. Per yard $1.50

Sports Rajah Silk
In many pleasing floral patterns in wonderful color combinations. These are washable silks and are 33 inches wide. Per yard, $2.95

New Printed Georgettes, Crepes de Chine and Ninons
In many beautiful patterns and exquisite color combinations. Per yard $2.95

Fast Color English Prints
In many colorful patterns for dresses, aprons, smocks and children's wear; width 36 inches. Per yard ..... 49¢

—Main Floor, HBC

Handkerchief Special

Hand-painted Crepe de Chine Handkerchiefs, also White Linen Handkerchiefs, with embroidered corners and hemstitched borders. Reg. values 25c and 35c. Special to clear, 3 for ..... 50¢

Neckwear Special

Including collar and cuff sets, sweetheart collars, jabots, vestees with collars, Bertha collars and vestees. Dainty designs and charmingly dainty trimmings, included tucked net, guipure and Valenciennes laces. Specially priced at ..... 98¢

Georgette and Crepe de Chine Scarves
Long style Scarves made from heavy quality georgette and crepe de Chine. Also in pleated crepe de Chine with floral designs. Suitable for wearing with the ensemble or coat. You will find a good selection of dainty pastel shades. Values to $2.50. Wednesday special $1.95

—Main Floor, HBC

Heavy White Turkish Bath Towels

75c Value for 49c Each

Replenish your supply from this special Wednesday offering of soft, spongy Bath Towels.

Bordered Cotton Table Cloths, 75c

Size 50x52 inches. Made from a heavy cotton in the popular dice pattern and finished with colored border effects.

Snow White Pillow Cases At 39c Each

Made from a heavy linen finished cotton. These will give splendid wear and launder to your satisfaction.

—Main Floor, HBC

Week-end Traveling Cases

Tan Leather Cases with double locks and catches. A fourteen-inch case that is very handy for week-end visits. A strongly-built utility case for any purpose. Price $3.25

—Main Floor, HBC

Easter Greeting Cards

Twelve Easter Greeting Cards with tissue-lined envelopes to match. Daintily boxed. Regular 75c. Wednesday special.....49¢

Gift Bibles

Beautiful clear type, revised edition, with maps and flap edges. Price $1.25

—Main Floor, HBC

Easter Eggs and Novelties

Chocolate Eggs, Rabbits and Ducks, 5¢, 10¢, 15¢ and 20¢
Mosaic Eggs, 20¢ and.....50¢
Fancy Baskets, containing chocolate eggs, 50¢, 60¢, $1.00, $1.25 and $2.50
Fry's Toy Novelties, with chocolate eggs $1.00
Large Chocolate Eggs, in colored foil $1.00

—Main Floor, HBC

All Day Specials in the Drug Section

Lux Soap, 6 cakes for .....43¢
Jergen's Lotion .....43¢
Hospital Cotton .....49¢
Minard's Liniment .....25¢
Glycerine and Rose Water, 19¢
Olive Oil ..... 19¢
Bay'sol ..... 19¢
Shac Wafers ..... 19¢
Vaseline, small jar .....8¢
Gauze, 5 yards, sterile.....79¢
Adhesive Tape, 1 inch by 1 yard, at ..... 12¢
Palmolive Shaving Cream 35c, Palmolive Talcum, 25c ... 60c value for 39c

—Main Floor, HBC

HBC GROCETERIA CARRY AND SAVE

Specials for Wednesday All Day

Naboh Coffee, lb. .....48¢

Butter, Imperial No. 1 Creamery, lb. .....38¢
3 lbs. for.....$1.12
Tea, "Family" Pekoe, regular 52c, per lb. .....46¢
2 lbs. for .....90¢

LENTEN SPECIALS
Salmon, Fancy pink, 1 lb. tin for ..... 14¢
Snowcap Minced Clams, tin for ..... 15¢
Poulton and Noel's Pastes; Lobster or Anchovy, tin 20¢
C. & B. Herrings, tin.....9¢

Royal Prince Small Peas, sieve 3, per tin ..... 16¢
Kraft Relish Spread and Kraft Mayonnaise, jar ..... 20¢
Hudsonia Flour, quality guaranteed, 7-lb. sack .....33¢
Heinz Pork and Beans, 11-oz. tins, 2 for ..... 19¢

Pure Peach Jam, per tin 38¢
Ensign Orange Marmalade, per tin .....43¢

Pearl White Naptha Soap, 8 bars for ..... 25¢
Fresh Hallowi Fancy Dates, 2 lbs. for ..... 15¢

—Lower Main Floor, HBC

Phone 1670 for Delivery of These Grocery Specials

Hot Cross Buns

Order them now and they will be delivered to you Thursday fresh from the oven. Per dozen 25c

Libby's Sliced Peaches, No. 2 tins, special ..... 25¢
3 tins for .....70¢

EASTER GROCERY, FRUIT AND PROVISION SPECIALS
Finest Quality B.C. Granulated Sugar, 10-lb. paper sack ....65¢
20-lb. paper sack $1.20
100-lb. paper sack $5.80

FLOUR SPECIAL
Five Roses, Royal Standard, Royal Household, Robin Hood and Purity Flour at these special prices—
24-lb. sack $1.22
49-lb. sack $2.40
98-lb. sack $4.75
Wild Rose Pastry Flour, at per 10-lb. sack .....47¢
24-lb. sack $1.10

DEMONSTRATION
We are now holding a demonstration of Snow Cap Brand Minced Razor Clams and Snow Cap Brand Pilchards. We would be pleased to have you come in and sample these products.
Special prices during demonstration. Minced Clams at per tin ..... 17¢
3 tins for .....50¢
Pilchards, per large tins, 2 for ..... 25¢

Horseshoe Brand Sockeye Salmon, tall tin, special at .....43¢
2 tins for .....85¢
Flat tin, special at .....23¢
2 tins for .....45¢
King Oscar Brand Sardines, large tin, special at .....16¢
3 tins for .....45¢
Connor's Herrings in tomato sauce. Special at 2 tins for 25¢

CANNED VEGETABLE SPECIAL
Quaker Brand Corn, No. 2 tin. Special at .....17¢
3 tins for.....50¢
Quaker Brand Peas, No. 2 tin, size 3. Special at .....19¢
3 tins for .....55¢
Quaker Brand Tomatoes, No. 2½ tin, special at .....16¢
3 tins for .....45¢

DEMONSTRATING PACIFIC HAMS
Come in and visit our special demonstration of Pacific Meat Company Products for Easter. Our demonstrator will be pleased to have you sample these goods.

Easter Hams

Average weight from 10 to 12 lbs. North Star Brand Hams, whole or half. Special, per lb. ..... 40¢

Swift's Premium Hams, whole or shank half, special per lb. ... 40¢

Shamrock Brand Mild Cured Hams, whole or half, special per lb. ..... 38¢

Extra Fine Quality Picnic Hams, averaging from 5 to 7 lbs. Selected Smoked Picnic Hams. Special, per lb. ..26¢
Choice Sweet Pickled Picnic Hams, special, per lb. ...24¢

LOCAL FRESH EGGS FOR EASTER
B.C. Fresh Extras, special, per dozen ..... 35¢
B.C. Fresh Firsts, special, per dozen ..... 33¢

BUTTER AND SHORTENING
Finest Quality New Zealand Butter, special per lb. .....41¢
3 lbs. for $1.20
Pure Bulk Lard, special lb. 18¢
3 lbs. for ..... 52¢
Cooket, the pure vegetable shortening. Special per lb...19¢
3 lbs. for ..... 55¢

CHEESE SPECIAL
Kraft Pimento Cheese, bulk, special, per lb. .....40¢

FRUIT AND VEGETABLE SPECIALS
Rome Beauty Apples, special per dox $3.00
Nice Juicy Sunkist Oranges, Special at 2 dozen for.....75¢

ORANGE SPECIAL
Extra large juicy Sunkist Oranges, regular per doz. 70c. Special, per dozen .....59¢

Fresh Roasted Peanuts, special at 2 lbs. for .....25¢
B.C. Comb Honey, special at 32¢

LEMON SPECIALS
Extra Large Juicy Lemons, special at per dozen .....35¢
Medium Sized Juicy Lemons, special at per dozen, 25¢ and at .....20¢

Specials in the Fresh Meat Section

Beef Liver, per lb. .....20¢
Pork Liver, per lb. .....15¢
Lamb Liver, per lb. .....30¢
Lamb Hearts, per lb. .....18¢
Beef Hearts, per lb. .....15¢
Ox Tails, per lb. .....25¢
Beef Brains, per lb. .....15¢
Beef Tripe, 2 lbs. for .....25¢

SMOKED FISH
Sable Cod, per lb. .....25¢
Golden Ray Fillets, per lb. ...25¢
Finnan Haddies, per lb. ....20¢
Acadia Cod, per lb. .....25¢
Kippers, per lb. .....15¢

—Lower Main Floor, HBC

SECOND SECTION

Victoria Daily Times

SECOND SECTION

VICTORIA, B.C., TUESDAY, APRIL 15, 1930

TELEPHONE YOUR CLASSIFIED ADVERTISING TO 1090—WE WILL CHARGE IT

Victoria Daily Times

Advertising Phone No. 1090

RATES FOR CLASSIFIED ADVERTISING

Situations Vacant, Situations Wanted, To Rent, Articles for Sale, Lost or Found, etc., 1½c per word per insertion. Contract rates on application.

No advertisement for less than 25c Minimum, 10 words.

In computing the number of words in an advertisement, estimate groups of three or less figures as one word. Dollar marks and all abbreviations count as one word.

Advertisers who desire may have replies addressed to a box at The Times Office and forwarded to their private address. A charge of 10c is made for this service.

Birth Notices, $1.00 per insertion. Marriage, Card of Thanks and In Memoriam, $1.50 per insertion. Death and Funeral Notices $1.50 for one insertion, $2.50 for two insertions.

CLASSIFICATION NUMBERS

Acreage 43
Agents 15
Automobiles 28
Birth 1
Boats 27
Bicycles 19a
Business Directory 51
Business Opportunities 47
Card of Thanks 5
Campsites 37
Coming Events 10
Deaths 3
Dressmakers 18
Dancing 11d
Dogs, Cats, Rabbits, etc. 22
Exchange 20
Educational 11a
Flowers 7
Funeral Directors 8
Funeral Notices 4
For Sale, Miscellaneous 19
Farmlands 44
Furnished Suites 29
Furnished Rooms 30
Furnished Houses 33
Help Wanted, Male 13
Help Wanted, Female 19
Houses for Sale 39
Housekeeping Rooms 31
Houses Wanted 41
In Memoriam 6
Livestock 25
Lost and Found 46
Machinery 26
Marriages 2
Miscellaneous 23
Money to Loan 48
Money Wanted 49
Music 11c
Monumental Works 9
Musical Instruments 19b
Personal 45
Professional Directory 52
Piano 11c
Property for Sale 42
Poultry and Supplies 24
Room and Board 32
Radio 19c
Situations Wanted, Male 16
Situations Wanted, Female 17
Suites and Rooms Wanted 40
Summer Resorts 36
Tuition 11
Teachers 14
To Let, Miscellaneous 38
Timber and Mines 50
Unfurnished Houses 35
Unfurnished Suites 34
Wanted, Miscellaneous 21

BOX REPLIES AVAILABLE

Letters addressed to the following boxes are available at The Times office on presentation of box tickets. Maximum results are obtained by advertisers who follow up replies promptly.

36, 42, 100, 400, 1832, 1844, 1901, 2659, 2748, 2782, 2868, 2961, 2963, 3000.

Births, Marriages, Deaths

BORN

DYSON—To Mr. and Mrs. Geo. A. Dyson, 1627 Sutlej Street, April 15, 1930, a daughter.

HENDERSON—To Mr. and Mrs. H. H. Henderson, 3233 Bellevue Road, a son, on April 15, at Jubilee Hospital. Both doing well.

DIED

MacPHERSON—Captain Donald, born at Isleoronay, Isle of Skye, Scotland, April 15, 1851, died at the Jubilee Hospital, Victoria, April 15, 1930; survived by his wife, Olive, residing at 511 Frances Avenue; three sons, James A. in California, Captain Donald B. and Captain Andrew, resident in Victoria; also three grandchildren in Victoria.

Funeral arrangements are in the hands of S. J. Curry & Son, from whose parlors the funeral will take place on Thursday at 2.30 p.m. to Royal Oak Burial Park.

CARD OF THANKS

We wish to thank all those who assisted at the fire which destroyed the S.L.A.A. Hall and our store and house at Shawnigan Lake on the 2nd instant.

(Signed) W. G. McLAREN.
L. H. McLAREN.

7 FLOWERS

BALLANTYNE BROS. LIMITED
945 Fort Street — Phone 204
CUT FLOWERS AND DESIGNS
Greenhouses, North Quadra Street

SAVORY'S—WEDDING BOUQUETS, Designs, etc. Phone 1024. 1421 Douglas. 7858-tf

8 FUNERAL DIRECTORS

ANDS FUNERAL CO.
Res. 6035 and 7448L
Office Phone 3306
1612 Quadra Street

B.C. FUNERAL CO. LTD.
(Hayward's) Est. 1867
734 Broughton Street
Calls Attended to at All Hours
Moderate Charges — Lady Attendant
Embalming for Shipment a Specialty
Phone 2235, 2236, 2237, 6121L

McCALL BROS.
(Late of Calgary, Alberta)
We render a sympathetic service 'midst floral surroundings
Office and Chapel, Corner Johnson and Vancouver Streets. Phone 383

THOMSON AND FETTERLY
Funeral Home
Distinctive Service. Lady Attendant.
1625 Quadra Street. Phone 498
Frank L. Thomson — Thos. S. Fetterly

S. J. CURRY & SON
Funeral Service
Private Family Rooms. Large Restful Chapel
Funeral Home — Phone 940
980 Quadra St. — Day or Night

9 MONUMENTAL WORKS

STEWART MONUMENTAL WORKS LIMITED. Take No. 6 or 7 street car to works, 1401 May Street. Phone 4817. tf

10 COMING EVENTS

A.O.F. BASKETBALL TEAM NOVELTY dance, Tuesday, April 15. A.O.F. Ballroom, 9 to 1 a.m. Pitt's orchestra. Spotlight dancing. Tombolas. Admission 50c. 2989-4-89

BIG EASTER WHOOPEE DANCE, SONS of Canada Hall, Thursday, April 17, 9-1. Hot dog and coffee refreshments. Pitt's orchestra. Novelties. Find the Mystery Man. Reward. Admission 50c. 61-5-91

BAZAAR AT EAGLES' HALL—EASTER novelties, nothing over 50c. April 17 at 2 o'clock. 2995-2-900

CHARLIE HUNT'S ORCHESTRA AT LANGford Lakeside every Saturday, 9 o'clock. tf

CLUB'S GENERAL MEETING, THIRD Thursday, 8.30 p.m. Army and Navy Veterans.

DANCE AND CARDS, McBRIDE CONservative Club (Incorporated). Clubrooms, Campbell Building, Wednesday, 8.45. Six court whist prizes, statue dance prize. Three-piece orchestra. Refreshments. Tickets 25 cents. 3010-1-89

DANCE, TUESDAY, 8.30, AMPHION HALL, Yates Street, auspices Dr. A. F. Barton, Holt's orchestra. Refreshments. Admission 50 cents. The best dance in town. 2936-4-89

DON'T READ THIS UNLESS YOU WANT to go to the grand Easter novelty dance, Little Arctic, Cordova Bay. Spotlight and novelty dances. Prizes. The Vagabonds six-piece orchestra, Saturday, 9 to 12. 2891-tf

D.O.K.K. FROLIC AND DANCE, TEMPLE Hall, North Park Street, Thursday, April 17. Frolic 8.30 to 12, dancing 9 to 1. Ozard's four-piece orchestra. Spot light and novelty dances. Tickets 50c. 39-6-90

DANCE, McMORRAN'S PAVILION, CORdova Bay, every Saturday night at 9. Pitt's orchestra. 2783-26-104

ENGLISH COUNTRYSIDE TEAS, WITH Devonshire cream, at Hamsterley Lakeside. Delightful Tea Room at Elk Lake. tf

FOR RAWLEIGH'S PRODUCTS PHONE Chris Wade, 1425 Fort Street. 4806. 2097-tf

LAKE HILL COMMUNITY CENTRE. Special dance Wednesday, April 16. Dancing 9 to 1. Ozard's orchestra. Refreshments. Admission 50c. 2969-4-90

OZARD'S FIVE-PIECE ORCHESTRA every Saturday, 9-15. Delicious new sundaes; waxed and polished floor; no dust. Hamsterley Lakeside. tf

PARTNER WHIST AND DANCE EVERY Wednesday, Sons of Canada Hall, 8.30. Prizes $25. Admission 25c. 2931-3-90

PACIFIC BARBER SHOP NOW LOCATED at 902 Government Street, two doors north of P.O. Jack Morris, Carl Payne. 2562-26-95

COMING EVENTS (Continued)

PARTNER COURT WHIST, EAGLES' Hall, Government, to-night, 8.45. Prizes. Refreshments. Admission 25c. 3004-1-89

REGULAR MEETING OF PURPLE STAR Lodge L.O.B.A. will be held Wednesday, April 16, in Orange Hall, Courtney Street. First degree taken 7.30. 3005-1-89

SEVEN TYPES OF HUMANITY." FREE lecture and character readings tonight, 8 o'clock. Prof. Mobius, Conservative Hall, Campbell Block. All invited. 75-1-89

THURSDAY, AT HARMONY HALL, 724 Fort Street. Tea and circle as usual. Tea from 2.30 till 3.30. Circle from 3.30 till 5.30. 2997-1-89

TURN IN YOUR OLD WATCH, OLD GOLD or silver, on a modern watch. F. S. Martin, 608 Fort Street. tf

VICTORIA QUOIT CLUB'S SCOTTISH dance, Thursday, April 17, at 8 o'clock, in K. of C. Hall, 902 Government Street. Admission 50c. Refreshments. 2996-3-91

8.30 TO-NIGHT. PARTNER WHIST. Pride of the Island Lodge, Sons of England Hall. Prizes: Two $4, two $2, two $1, two specials. Admission 25 cents. 2763-1-89

11a EDUCATIONAL

ENROLL TO-DAY
AT SPROTT-SHAW SCHOOL

COURSES—Commercial, Stenography, Secretarial, Civil Service, Clerical, Radiotelegraphy. Preparatory. Complete equipment, competent staff. Individual instruction, positions for graduates. James H. Beatty, Manager, Sprott-Shaw Bldg., 1012 Douglas St. Phone 928.

ENTRANCE EXAMINATION AND HIGH School classes during Easter week. Phone 2377. 2990-4-91

SHORTHAND SCHOOL—1011 GOVERNment. Commercial subjects. Successful graduates our recommendation. Tel. 374. R. A. McMillan.

VICTORIA SCHOOL OF EXPRESSION—Public Speaking, Voice Culture, Elocution, Song Interpretation, Plays. Choir Principal, Mrs. Wilfrid Ord, F.T.C.L., 1065 Cook Street. Phone 329. tf

VICTORIA MATRICULATION ACADEMY. J. J. McLoughlin, M.A., 739 Yates St. Day and evening classes in whole course and in single subjects. Grades 9, 10, 11, 12. Where the teaching is different and past students are almost all "passed" students. tf

11c PIANO

MRS. B. TULLY, PIANO, UKULELE, banjuke, etc. 2526 Orillia, Gorge Park. Phone 2943. 2505-26-91

MISS FOX, TEACHER OF PIANO, 1140 Burdett Avenue. Phone connection. Pupils visited. 2496-26-91

11d DANCING

ALL THE LATEST STEPS IN BALLROOM dancing. Phone 2350, mornings 5124L2. 2853-26-108

12 HELP WANTED—MALE

IF YOU WANT A CARPENTER, PHONE Sec. of Local Union 917. tf

STRONG BOY, FOR DAIRY FARM, GOOD home and board; state wages; must be able to milk. Box 1000, Times. 2-89

THREE SALESMEN FOR HOUSE TO house selling, salary and commission. Give name, address, and phone number. Box 2963, Times. 2962-3-89

YOU CAN EARN GOOD MONEY IN spare time at home making display cards. No canvassing or soliciting. We instruct you and supply you with work. Write to-day for free booklet. The Menhenitt Company Limited, 25 Dominion Bldg., Toronto. tf

JOHN WOOD
Vocational and Technical Adviser
Agent for
International Correspondence Schools
(Canadian) Limited
709 Yates Street
Res. Phone 8520L — Phone 4118

13 HELP WANTED—FEMALE

A STRONG HEALTHY WOMAN, ABOUT forty or fifty years old, with no encumbrance, for general housework. One who stays in at nights and really wants a home, must be tidy and industrious. To an elderly lady, wages $25 per month and a good room. Box 62, Times. 62-6-92

SALESWOMEN FOR HOUSE TO HOUSE selling, salary and commission. Give name, address and phone number. Box 2962, Times. 2962-3-89

WANTED—CHILD'S NURSE, ABLE TO care for infant and child of 3 years. Apply immediately. Employment Service of Canada. 2999-1-89

WANTED—EXPERIENCED HOUSE-PARlormaid, adult family, in city. Apply Employment Service of Canada. 2999-1-89

WANTED — GOOD STRONG YOUNG woman, waiting table and dish washing, up-island mill boarding house. Apply Employment Service of Canada. 2999-1-89

16 SITUATIONS WANTED—MALE

ALTERATIONS, REPAIRS, GARAGES, fencing. Estimates given. Phone 3776. Pollard. 2508-26-91

ACCOUNTANT, WITH BANKING AND commercial experience, needs position, whole or part time; very moderate salary. Phone 7077Y. 900-6-94

BATTERY MAN WILL WORK IN GARage, building and repairing. Phone 8568L, or Box 81, Times. 81-6-94

DANGEROUS TREES TOPPED OR felled by reliable people. Phone 5544L between 6 and 7. 2909-12-96

GARDENER, EXPERT, LAWNS, ROCKeries, dahlias, etc. Phone 5918R2. 47-6-91

GENERAL CONTRACTOR — HOUSES OR bungalows, reasonable; plans and estimates free; 20 years Victoria. Phone 5825. J. Fairell. tf

RESHINGLING PROMPTLY AND PROperly done. Phone 2759. 2913-tf

17 SITUATIONS WANTED—FEMALE

MIDDLE-AGED WOMAN NEEDS PART time light employment. Phone 5271R. 82-2-90

POSITION IN OFFICE WANTED BY REfined young lady, experienced. Apply Box 49, Times. tf

WANTED—BY YOUNG WOMAN, PASSAGE to England, willing to take care of children; a good sailor. Apply Box 84, Times. 84-1-89

18 DRESSMAKING

DRESSES STYLISHLY MADE, COATS A specialty. Miss Ensor. Phone 8325L. 2561-26-93

EXPERIENCED DRESSMAKER, 1035 PANdora Avenue; reasonable prices. Hours 1 to 6. 3006-2-90

18a HAIRDRESSING

HAIRDRESSING DONE IN YOUR HOME, experienced operator. Phone 8401R. 1948-26-102

MARCEL AND HAIRCUT IN YOUR HOME. Experienced operator. Phone 4061R1.

19 FOR SALE—MISCELLANEOUS

ABOUT 12,000 FEET OF GOOD SECONDhand lumber. Phone 5081R. 78-3-90

A GOOD FRIDAY SPECIAL IS FISH—IF you call and inspect our display Thursday you will sure be pleased. Prices will be low and plenty of help to wait on you. We close Friday. Askey's Fish Market, 624 Yates Street. Phone 3619. 3011-2-90

A SUPPLY OF FRESH ROYAL STURgeon; also a wonderful display of fish daily. Askey's Fish Market, 624 Yates St. tf

A. J. GREGG — HOUSE WINDOWS cleaned outside, 6c each. Phone 2456. 2559-tf

AUTO TRUNKS BUILT TO FIT YOUR car. Loose covers for cars a specialty. Furniture repairs and upholstery. Victoria Auto Trunk Works, 2013 Oak Bay Ave. Phone 9186 tf

BABY BUGGY, LIKE NEW; ALSO HIGH chair. Phone 5175L. 2960-3-89

BLACK SOIL, CLAY FILLING, ROCK and cinders, radio poles. Phone 2334. Excavating done. tf

CERTIFIED JERSEY MILK FROM FARM. Saanichton; 7 quarts $1. Jersey Dairy. Phone 5362L. 1902-26-99

COW MANURE, $1.75 PER YARD DELIVered. Ploughing and harrowing done. 1846 King's. Phone 168. 2632-26-96

DO YOU LACK PEP? THE WILSHIRE I-on-a-co Belt will tone up your system. You can rent or buy I-on-a-co. Phone 197, evenings 3852R. H. Austin Goward, sales manager. tf

ELECTRIC WASHING MACHINE SPECIAL, $56. 716 Yates. Phone 633. tf

FOR SALE—MISCELLANEOUS ASSORTment of dress goods, art goods, dishes and other articles. 518 Sayward Bldg. 3003-26-116

GARDEN AND BEACH UMBRELLAS, latest patterns, $6 to $18. F. Jeune & Bro. Limited.

GOATS' MILK DELIVERED. SUNNYSIDE Goat Dairy, 3192 Highview St. 10c pint. tf

GOATS' MILK, DELIVERED, 10c PINT. Brightheim Dairy, phone Coloaitz 77T. 2904-26-168

ESTABLISHED 1908

MAILING LISTS—WE HAVE 3 SELECTED mailing lists of Victoria and can procure mailing lists of wealthy residents of Vancouver, Seattle, Tacoma, Portland, San Francisco, Los Angeles, Pasadena, etc. We plan, prepare and complete mail and newspaper advertising.

NEWTON ADVERTISING AGENCY
604 Fort Street — Phone 1915

GLADIOLA—BEST VALUE EVER OFfered; 40 blooming size mixed bulbs, $1.00 delivered. J. Cambrey, Lake Hill P.O. Phone 3341R1. 2337-tf

HOT AIR FURNACE FOR SALE CHEAP. Fawcett Villa No. 130, in use four months. R. Smith, plumber, 813 Douglas Street. 59-3-89

LIME-SULPHUR SPRAY SOLUTION, GALlons, halves and quarts. The Staneland Co. Limited, 840 Fort Street. Phone 27. tf

MOVING? PHONE 2143 OR 1628. WE disconnect and connect your range. Carter's Stove Store, 822 Fort Street. tf

OAK BEDSTEAD, SPRINGS AND MATtress. Apply 526 Toronto Street. Phone 6977R. 66-3-89

RELIABLE ALARM CLOCK FOR 65 CENTS and Jameson's coupons to value of twenty, or value of twelve and 75 cents. W. A. Jameson Coffee Co., Victoria. 2623-tf

SPRING IS HERE—TIME TO OVERHAUL your wardrobe. Ladies' spring coats or suits, $1.50; dresses, $1.50 up; men's suits, $1.00; cleaned, pressed, delivered. Suits only, 50c. Phone 862. Capital Cleaners, 509 Johnson Street. 1819-26-89

$4.50 SCREEN DOORS FOR $2.75. B.C. Hardware, 713 Fort Street. tf

8 USED SINGER SEWING MACHINES, $1 per week. A. E. Taylor & Co., 218 Yates. tf

19a BICYCLES AND MOTORCYCLES

GIRL'S WHEEL, STRONG, $7.50 OR nearest offer. Phone 7411R2. 2973-3-90

IT IS EASY TO OWN A BICYCLE—$5 down and $5 per month. Expert bicycle repairs, thirty years' experience. Victory Cycle Works, 561 Johnson Street. Phone 735. tf

LADY'S BICYCLE, IN GOOD CONDITION, $12. 3107 Shelbourne Street. Phone

19b MUSICAL INSTRUMENTS

BANJO, $15; CORNET, $15; VIOLIN BOWS, $2; ukulele, $2.50; bugle, $3; French horn, $30; drum and traps, $30. Hickling, 741 Pandora. 7631-tf

CONN SAXOPHONE, C MELODY, COMplete with case, etc. Write Box 2982, Times. 2982-14-102

HIGH-GRADE PIANO FOR IMMEDIATE sale, must sell and will sacrifice, bargain. 1425 Fort Street. 2962-3-89

NEARLY NEW CONN TENOR SAXOphone in case, for quick sale $100. George's Music Store, 709 Pandora Avenue, former Apex Agency.

USED PIANOS SPECIALLY PRICED FOR EASTER!

COME IN TO-DAY AND CHOOSE ONE OF these splendid instruments we're offering at special prices. Have it delivered for Easter! Like new and fully guaranteed. Priced from

$125
Terms if Desired
DAVIS & KING LIMITED
717 Fort Street — Phone 711

19c RADIO

ELECTRIC RADIOS FOR HIRE BY THE week or month. 531 Johnson Street. Phone 738

TWO BIG BARGAINS!
Come in to-day and see these splendid instruments:
VICTOR ORTHOPHONIC
Reg. $115. With selection of records now $65
ELECTRIC ORTHOPHONIC VICTROLA
Cost over $300. With selection of records now $95
RADIO-LECTRIC LIMITED
635 Fort Street — Phone 3111

RADIO PARTS, KITS, TUBES, TRANSmitting, receiving; enormous stock. Buy in Seattle Chicago wholesale prices. Wedel Company, Seattle, Wash. 52-4-89

21 WANTED—MISCELLANEOUS

ANTIQUES, OLD GOLD, DIAMONDS — Best cash prices. Strictly confidential. Rose, 1012 Government Street. tf

WANTED—MISCELLANEOUS (Continued)

GOLD WANTED. BROCKINGTON, jeweler, 44 Arcade Bldg. 3820-26-106

JUNK WANTED—CALL MORNING OR evenings. Rags, bottles, furniture or useful things. Phone, night, 1119R; day, 1336. tf

IPHONE 401—WE BUY GOOD DISCARDED clothing, household linen, china, silverware, jewelry; best prices paid. We call. Shaw & Co., 735 Fort Street. tf

WANTED—SMALL WARDROBE, CHEAP. Phone 4282L. 79-3-90

22 MISCELLANEOUS

ALL LAWN MOWERS CAREFULLY ground and repaired, free delivery. Walter's Key Shop. Phone 3439. tf

LAWN MOWERS SHARPENED, $1. FREE delivery. Peden Bros., 1416-12 Douglas Street. Phone 817. tf

SAWS FILED, GUMMED, SET; TOOLS sharpened. Phone W. Emery, 1567 Gladstone Avenue. tf

Estd. 1908 — Oldest Adv. Agency in B.C.
"Advertising is to business as steam is to machinery"
MAIL ADVERTISING
NEWSPAPER ADVERTISING
MIMEOGRAPHING AND MULTIGRAPHING
MAILING LISTS
Our work will be found most satisfactory. We do all kinds of duplicating, retail store price lists, legal documents, letters, addressing, postcards, ruled forms, illustrated circulars. Stores, clubs, lodges, societies, institutes and churches should obtain our special prices for weekly or monthly work. Prompt attention to out-of-town orders (write us now). We plan, prepare and complete all classes of mail and newspaper advertising.
NEWTON ADVERTISING AGENCY
Mail and Newspaper Advertising
Multigraph and Mimeograph Circular Letters and Postcards. Addressing. Mailing.
Mail Advertising Planned, Printed and Mailed.
Suite 1, 604 Fort Street — Phone 1915

24 POULTRY AND SUPPLIES

FOR SALE—20 WHITE LEGHORN PULlets, 5 Rhode Island Reds, $1.25 each. Phone 3803L. 2972-5-89

HATCHING EGGS AND CHICKS, GOOD laying Leghorn hens from registered Leghorns, cheap. Phone 2955L1. 32-6-89

27 BOATS

CYLINDER GRINDING, MOTORBOAT and motorcar repairs, marine ways, etc. Armstrong Bros., 124 Kingston Street.

FOR SALE—CLINKER BUILT ROWBOAT, 12-foot, 4 ft. 3 in. beam, new. Apply 213 Belleville Street 7 p.m. v-6-93

FOR SALE—26 FT. CRUISER, SIX H.P. Vivian engine, would make ideal troller, new outfit. Box 64, Times. 64-3-89

FOR SALE—ONE 16 FT. OPEN LAUNCH, complete with engine. Apply H. Norman, Brentwood Bay. 2838-tf

28 AUTOMOBILES

SEE STUDEBAKER'S NEW DYNAMIC ERSKINE

JAMESON'S USED CARS ARE FULLY GUARANTEED AND THE BEST VALUES IN B.C.
740 Broughton St. — Phone 2246

OUR SPECIAL FOR THIS WEEK IS A
1928 CHEVROLET Landau Sedan, fully guaranteed, four-wheel brakes, original factory finish $695
1923 DODGE Touring, in first-class condition for only $245
1922 CHEVROLET Touring, in real nice shape $75
1920 STUDEBAKER Four Touring, in very good condition $75
1923 FORD Touring, in good condition $75
JAMESON MOTORS LIMITED
740 Broughton Street
OPEN EVENINGS UNTIL 9.30

YOU SAVE IN FIRST COST AS WELL AS AVOID TROUBLES WHEN YOU BUY AN H. A. DAVIE LIMITED USED CAR

1929 OLDSMOBILE SEDAN, in first-class condition throughout. Equipped with trunk and other extras. Covered by new car guarantee $950
1923 DODGE SEDAN, a Victory "6," in very fine condition. Driven by owner who gave it proper care. Completely equipped and covered by new car guarantee $1050
Assortment of Others
H. A. DAVIE LIMITED
McLaughlin-Buick and Marquette Cars
G.M.C. Trucks
860 Yates St. — Phone 6909 — 851 Johnson St

THE USED CAR SEASON IS NOW APPROACHING. WHY NOT TAKE ADVANTAGE OF OUR EXCEPTIONALLY LOW PRICES. WE CAN ARRANGE THE TERMS TO SUIT YOUR POCKET. COMPARE THESE PRICES AND CONVINCE YOURSELF

1925 FORD TOURING	$115
1926 FORD TOURING	$195
1926 FORD SPORT TOURING	$225
1927 FORD TUDOR	$225
1928 FORD TUDOR	$515
1925 CHEV. TOURING	$225
1927 CHEV. TOURING	$375
1928 CHEV. SEDAN	$650
1927 McLAUGHLIN BROUGHAM	$975

All these cars are far below the present market value, and are in the best of running order
NATIONAL MOTOR COMPANY LIMITED
819 Yates Street
FORD DEALERS
Open Evenings — Phone 4900

AUTO PARTS OF ALL KINDS FOR ALL makes of cars. W. Frank Cameron, Auto Wrecking, 949 or 953 View Street. Phone 1585. tf

AUTOMOBILES (Continued)

$350 DOWN—OLDSMOBILE FOUR-DOOR SEDAN; condition as new $1100
$200 DOWN—OLDSMOBILE TWO-DOOR SEDAN; fully guaranteed $775
We also have one brand new first series 1930 Sedan at a reduced price.
MASTERS MOTOR CO. LIMITED
Oldsmobile Dealers
609 Yates Street — Phone 372

NOT MANY AT THESE PRICES

TO CLEAR THESE FEW CARS THIS week we are marking them away down below market value to prices that make it a real opportunity for you to buy at once.

A deposit will hold one

1927 CHEVROLET COACH—First-class condition	$495
1926 CHEVROLET COACH—A good car	$385
1926 CHEVROLET TOURING—A good car	$250
1922 DODGE TOURING—New tires	$150
1924 STAR TOURING—As is	$80
1924 ESSEX SIX COACH—A gift as is	$195

Look for them on our used car lot beside our showrooms
A. W. CARTER LIMITED
THE HUDSON GREAT EIGHT—THE NEW ESSEX CHALLENGER
831 Yates Street — Phone 960

A GOOD CAR FOR LESS THAN $100

HERE'S YOUR CHANCE TO PICK UP A real bargain. Before closing our Big Spring Sale of Used Cars we have marked these for instant disposal at snap prices.

'22 CHEVROLET TOURING	$75
'24 CHEVROLET TRUCK	$75
'19 McLAUGHLIN TOURING	$85
'22 FORD TOURING	$85
'22 FORD DELIVERY	$90
'20 CHEVROLET SEDAN	$100
'23 FORD TRUCK	$95

"CERTIFIED" VALUES AT SALE PRICES

'29 CHEVROLET SEDAN (Six-cylinder)	$850
'27 CHEVROLET COACH	$525
'26 ESSEX COACH	$350
'27 CHRYSLER COACH	$625
'28 NASH SEDAN	$925

Open Evenings
BEGG MOTOR CO. LIMITED
Yates at Quadra Street
Authorized Dealer for Cadillac, La Salle, Nash and Chevrolet Cars

ISN'T IT A FACT
THAT A WELL-CONSTRUCTED, WELL-CARED-FOR HOME, TWO OR THREE YEARS OLD, LESS FIRST DEPRECIATION COST, IS A BETTER BUY THAN A NEW, CHEAP BUNGALOW, WHEN EVERY TIME THE FRONT DOOR IS CLOSED THE PANS FALL OFF THE KITCHEN SHELF?
SEE THE LOGIC?
"ASK ANY PLIMLEY USED CAR OWNER"

JUST A FEW SELECTIONS

1926 CHRYSLER MD. "60" SEDAN	$695
1924 CHRYSLER MD. "6" BROUGHAM	$635
1925 JEWITT DE LUXE SEDAN	$835

MANY OTHERS
THOMAS PLIMLEY LIMITED
Phone 637 — 1010 Yates Street

WHERE BETTER CARS COST LESS
1928 DURANT SEDAN $750
1926 CHEVROLET SEDAN $450
1926 FORD TUDOR $285
1926 FORD ROADSTER $175
THE MOTOR HOUSE (VICTORIA), LTD.
Phone 449 — Yates and Vancouver Sts.

AUTOMOBILES (Continued)

HERE IS A BARGAIN

GRAHAM-PAIGE, SERIES 614, WITH 4-speed transmission, in real good condition, and has done very little mileage. Bring in your car and get a price on it.

McRAE-MELDRAM MOTORS LIMITED
933 Yates Street — Phone 1093
Oakland — Pontiac

READ CAREFULLY
THIS ALPHABETICAL CATALOGUE

IF YOU WILL CALL AT OUR SALESroom you will be sure to find the car you have been waiting for among our wide selection of popular makes and models.

1922 BUICK TOURING
1925 CHRYSLER 70 COACH
1927 DODGE BROTHERS SEDAN
1928 DODGE BROTHERS SEDAN
1925 DODGE BROTHERS COUPE
1924 DODGE BROTHERS TOURING
1926 ESSEX COACH
1923 FORD TUDOR SEDAN
1927 FORD TUDOR SEDAN
1924 NASH SEDAN
1924 PAIGE SEDAN
1927 PONTIAC SEDAN
1925 STAR 4 SEDAN
1927 STAR 6 SEDAN
1922 WILLYS-KNIGHT TOURING
Open Evenings
A. E. HUMPHRIES MOTORS LIMITED
Phone 479 — 925 Yates Street

EVE BROTHERS LIMITED
PHONES 2552 AND 2553
SPECIAL!
CHEVROLET LATE 1928 4-DOOR SEDAN—4 new tires, original paint in beautiful condition, mechanically perfect. Price $685
OLDSMOBILE COACH, 1927—This car has just come from the paint shop, in splendid condition throughout. Price $725
EVE BROTHERS LIMITED
Distributors Graham Motor Cars and Paige Commercial Car

AUTO SPECIALS—A LATE MODEL Chandler Coupe, $500; Essex 6 Coach, $250; Hup Touring, rebored, $125; 1926 Star Six Coach, new paint, overhauled, $300; Garford Truck, 2-ton, in real good condition, $500; Packard 3½-4-ton Truck, latest model, $700; two-ton Timken rear ends, Buda engine, model T.U., 4¼x5½, rebored, cheap.
Ask for Mr. "Junkie."
PACIFIC AUTO WRECKING CO.
537 View Street — Phone 3338

GRAY-DORT TOURING, 1919, OVERhauled, license, in good order, $45. Phone 5231L2. 50-6-91

GOING AWAY—WILL SELL AT SACRIfice 1923 Special 6 Studebaker Touring. C. Pasio, Westholme Hotel. 70-3-90

IF YOU HAVE A CAR AND NEED CASH, see Cameron, 615 Government.

1929 PRACTICALLY NEW GRAHAMPaige four-door Sedan, five-passenger, 1,900 miles; "6;" four forward speeds; owner leaving would sell $1,200. 214 Government Street. Phone 2432R. 86-3-93

RETREADING—LET US RETREAD YOUR tires. We can make them look and wear like new. The cost is half the price of new. The Douglas Tire Shop, Fred Barrett, 2643 Douglas Street. Phone 3241.

28a TRUCKS

FAGEOL TRUCKS ARE THE FINEST trucks in Victoria. Wharf and Broughton. 3990-tf

29 FURNISHED SUITES

AT OLYMPIC, 1120 MAY STREET—COMfortable three-room suite, $35. 2965-6-92

COMPLETELY FURNISHED FRONT suite, adults. Danes Court, 1176 Yates Street. 2364-tf

MARINE CHALET, OAK BAY, VICtoria's finest apartments. Phone 2756. tf

THREE-ROOM SUITE, WITH MODERN conveniences; centrally located. Apply 1033 Princess Avenue. Phone 5029X. 2305-1-89

TO RENT—3-ROOM SELF-CONTAINED suite, furnished, opp. Parliament Buildings. 414 Menzies. 56-6-94

TWO-ROOM SUITES, FURNISHED, HUMboldt Apartments. Phone 1639-O. tf

30 FURNISHED ROOMS

DUNEDIN ROOMS—749 FORT STREET. Bedrooms, housekeeping suites. Phone 14710. tf

31 HOUSEKEEPING ROOMS

FURNISHED HOUSEKEEPING ROOMS, close in. Phone 4119R. 2915-tf

GOOD WARM AND SUNNY HOUSEKEEPing rooms with kitchen. 1024 McClure. 2607-12-91

HOUSEKEEPING ROOMS, SUITE OR single. 1621 Quadra Street, 2 blocks from City Hall. 9-26-108

LARGE SUNNY HOUSEKEEPING ROOMS. Phone 3051L. 3007-7-96

WELL FURNISHED HOUSEKEEPING rooms, all conveniences. 441 Vancouver. 5953L. 2577-26-96

YALE ROOMS, 711 JOHNSON—HOUSEkeeping and sleeping rooms, steam heat, hot and cold water in all rooms. Rates: $3.50 to $4.50 a week. Phone 6371O.

32 ROOM AND BOARD

ROOM AND BOARD FOR BUSINESS gentleman in good home, close in. Phone 4321L. tf

428 VANCOUVER—BEAUTIFUL LOCAtion, comfortable rooms, near park and sea. Phone 7692R. 1955-26-106

1215 COOK STREET, NEAR YATES—Comfortable room and board, would suit one or two friends; terms moderate. Phone 7923L. tf

33 FURNISHED HOUSES

FURNISHED HOUSE TO RENT FOR summer. Phone 8232Y. 2993-tf

35 UNFURNISHED HOUSES

FOR RENT—6-ROOM MODERN HOUSE, Prior Street, rent $25. Empire Realty Co. Limited, 737 Fort Street. 2979-3-90

703 HILLSIDE—6 ROOMS, $16. PHONE 6917L. 2998-tf

36 SUMMER RESORTS

HOUSE FOR RENT—4-ROOM, 3 MILES from Brentwood. A. Roelandt, Keating Cross Road, R.R. No. 1. 71-3-90

WATERFRONT LOT, WITH SUMMER shack (needs finishing), good well and pump, magnificent view, sandy beach; cash $900. Phone 8462R. 2859-3-89

38 TO LET—MISCELLANEOUS

FOR RENT—WHARF AND LARGE WAREhouse. Phone 3640R. tf

39 HOUSES FOR SALE

REDUCED FOR QUICK SALE
$500 CASH
BALANCE, $2,000, ON TERMS

ATTRACTIVE MODERN 6-ROOM SEMIbungalow, paneled and beamed, 3-piece bath, full basement, furnace, on 3 full sized lots, with garage, chicken house and tennis court; good garden; 3-mile circle; electric light, phone, city water; close to bus. Taxes under $30. Total price $2,500. You must see this to appreciate it. Apply owner, city phone 2959, or Coloaitz 76L. 3497-26-91

HOUSES BUILT ON INSTALMENT PLAN. Modern homes for sale; easy terms. D. H. Bale, contractor. Fort and Stadacona.

NO REASONABLE OFFER REFUSED FOR four-room bungalow, with garage, in Fairfield district. Phone 9244L2. 2983-2-89

42 PROPERTY FOR SALE

DEEP COVE SPECIAL
150 feet of waterfrontage on good sandy beach
PRICE $800
WALLACE & ARCHER
1239 Broad Street — Phone 1745

WILL SELL OR TRADE TWO LOTS, 50 by 140 each, on Ninth Avenue, also three lots, 50 by 140 each, corner of 85th Avenue and Alberta Streets, Edson, Alberta. Box 1500, Times. tf

43 ACREAGE

WANT TO BUY IN B.C., SMALL BERRY ranch; must be a bargain, or would trade for California property. Address 705 West 40th Place, Los Angeles, California.

45 PERSONAL

EVERY WOMAN NEEDS "SECRETS OF the Azes." $1.00 from 211 Jones Buildings. 2593-26-95

MISS VAN BECKER, LATE HARRISON Hot Springs; Turkish Baths; also visits or receives patients for massage. 732 Yates. Phone 1764. 1868-tf

PARTY OF THREE WOULD LIKE TO join someone touring States; share expenses. Phone 5790X2. 83-3-91

LOST AND FOUND

ATTENTION—S.P.C.A. SUGGESTS THAT your lost dog may be at the pound. 2526-26-93

LOST—CANVAS PIANO COVER, OAK BAY Avenue. Finder please phone Jeeves Bros., 2383. 3002-1-89

LOST—FIREMAN'S BADGE, NUMBER 54. Please return to Victoria Fire Department. Reward. 3001-3-91

LOST—FRIDAY, ON VIEW, NEAR SPENcer's, black leather handbag containing sum of money, bank book and card case. Box 63, Times. Reward. 88-3-91

LOST—IN TOWN, SATURDAY, BLUE crepe belt with buckle. Phone 5

BUSINESS DIRECTORY
(Continued)

PAPERHANGING, ETC.

JOHN A. MOSSOP, HOUSE PAINTING, paperhanging, kalsomining; neat work, promptly done. Phone 7193X. 1985-26-105

PLUMBING AND HEATING

A. E. HASENFRATZ, PLUMBING AND heating. 1120 View. Phone 674.

TYPEWRITERS

TYPEWRITERS FOR RENTAL—STUDENTS may rent typewriters from us at these special rates: 1 month $3, 4 months $10. Free instruction books. Increase your efficiency by taking advantage of this offer. No charge for delivery. Remington Typewriters Limited, 1008 Broad Street. Phone 6853. tf

WOOD AND COAL

ALL BEST DRYLAND FIR MILLWOOD that is better, never having been in water of any kind. From inland island mills; all white labor. $5 per cord. Phone 1129. 2771-tf

BONE DRY MILLWOOD, $5.50; ISLAND dryland, heavy, $5.00. Phone 3041, night 4101R. tf

COOPERAGE WOOD CO., PHONE 5724, night 8035L. Dryland wood, $5; stove wood, $4.25. 1876-26-95

BEST FIR CORDWOOD, $8 PER CORD. Cedar posts 15c each delivered. Stephen. Phone 1099. tf

COOPERAGE FUEL WOOD, PHONE 2172. Block wood, per load, $3.50; per cord, $6.75. Stove wood, per load, $2.50; per cord, $4.75. Kindling, per load, $2; per cord, $4. Heavy bark, per load, $2.50; per cord, $5. Phone 6292R after 1 p.m. tf

SHAWNIGAN LAKE FIR STOVE LENGTHS—Half cord, $2.50; one cord, $4.75; two cords, $9. Kindling, $3 half cord, perfectly dry. Stove lengths and 2 feet lengths, $5.50 cord. Inside blocks, $6. We have sole agency for this wood. Phone 2998. tf

PROFESSIONAL CARDS

BARRISTERS

FOOT & MANZER
Barristers, Solicitors, Notaries, etc. Members of MANITOBA, ALBERTA and BRITISH COLUMBIA BARS. Phone 315. Bank of Nova Scotia Bldg., Victoria, B.C.

DENTISTS

DR. LEWIS HALL, DENTAL SURGEON, has opened offices at 204 Sayward Block. Phone 3908 for appointment.

DR. W. F. FRASER, 201-2 STOBART Block. Phone 4204. Office 9.30 to 6 p.m. tf

HEALTH HOMES

HELIOTHERAPY, DIET, HYDROTHERAPY, Massage. Convalescent cases a specialty. Victoria Vitalerium Health Home, 1294 Montrose Ave. Phone 1666. tf

MINING ENGINEERS

J. L. PARKER—MINE EXAMINATIONS and reports. 607 Pacific Building, Vancouver. Telephone Seymour 1196. 1871-26-95

NURSING HOME

MENZIES NURSING AND CONVALESCENT Home, 130 Menzies Street. Phone 4926. tf

OSTEOPATHIC PHYSICIANS

DR. VERNON B. TAYLOR, REGISTERED and licensed. 406-7-8 Belmont Building. Phone 2844.

PHYSICIANS

DOCTOR DAVID ANGUS, SPRING APT. Hotel, 5th and Spring, Seattle. Tel. Elliot 6392. Hours 12 to 2 p.m. tf

HOUSES AND ACREAGE

LARGE FIVE-ROOM BUNGALOW, IN Foul Bay district, for sale at a very low figure; or a smaller bungalow would be accepted in trade.

WATERFRONT SNAPS — LARGE LOT fronting the Strait, in Esquimalt Municipality, a gift at $300. Another on Glenwood Avenue, on Portage Inlet waterfront, at $425. These lots are worth more to-day and should quickly advance in value. They are both very desirable homesites.

FIVE-ROOM BUNGALOW ON THE waterfront at Hollywood Crescent. Should make a good profit for the purchaser at $5250

PACIFIC UNDERWRITERS & BROKERAGE LIMITED
1602 Broad Street Phone 1779

CLOSE TO ST. MARGARET'S SCHOOL

JUST OFF BELMONT AVENUE, IN A NICE quiet neighborhood, is a very nice 8-room house with large garden, good soil and no rock. There are five rooms downstairs, including a very nice bedroom and bathroom with separate toilet, also den, living-room and dining-room, each with a fireplace, and kitchen and pantry, while upstairs are three more bedrooms. Full size basement with cement floor and good furnace. This property is well located and will make a very comfortable home for anyone who wants to have a nice garden, in a nice residential district and at a very reduced price $3700
Easy terms can be given and also immediate possession

THE ROYAL TRUST COMPANY
Real Estate Department
Belmont House Victoria

GOVERNMENT OF BRITISH COLUMBIA

DEPARTMENT OF PUBLIC WORKS

NOTICE TO CONTRACTORS

Landing at Brentwood for Millbay Ferry

Sealed tenders, endorsed "Tender for Landing at Brentwood for Millbay Ferry," will be received by the Minister of Public Works up to 12 o'clock, noon, of Thursday the twenty-fourth (24th) day of April, 1930, and opened in public at 3.30 p.m. on the same day.

Plans, specifications, etc. may be obtained at the Public Works Office, Courthouse, Vancouver, or from the undersigned, on payment of a deposit of Ten (10) Dollars, which will be refunded on the return of the plans, etc., in good condition.

Each tender must be accompanied by an accepted bank cheque made payable to the Minister of Public Works for the sum of One Thousand (1,000) Dollars, which shall be forfeited if the party tendering declines to enter into contract when called upon to do so.

The cheque or cheques of the successful tenderer will be retained as security for the due and faithful performance of the work until the satisfactory completion of the contract.

Tenders must be made out on the forms supplied and signed with the actual signature of the tenderer.

The lowest, or any tender, will not necessarily be accepted.

P. PHILIP,
Chief Engineer.

Department of Public Works,
Parliament Buildings, Victoria, B.C.
14th April, 1930.

HOUSES AND ACREAGE
(Continued)

SPECULATORS AND BUILDERS, LESS THAN HALF OF REPLACEMENT COST. That is what you can buy a solidly-built ten-room house, situated Fairfield, just off Cook, near Fort, on first-class street, surrounded by high-class homes. The house is comparatively modern and would make a fine duplex; also suitable for private nursing home or boarding house. IT MUST BE SOLD; NO REASONABLE OFFER REFUSED. Can give very easy terms to responsible purchaser. A bargain at $10,000. However, offers are asked for.

FAIRFIELD, HIGH PART. VERY WELL-built stucco bungalow, every modern convenience. Five rooms on ground floor, including extra large living-room and a most pleasing and useful Dutch kitchen, facing south, with view of mountains; two extra bedrooms upstairs. Splendid lot, 45x240, good black soil. Garage in basement. Price $5,500.

B.C. LAND & INVESTMENT AGENCY LIMITED
922 Government Street Phone 9100

YOU'LL GO A LONG, LONG WAY

BEFORE DUPLICATING THIS FOR REAL value; 6-room modern home, well-built and of an attractive design. HARDWOOD FLOORS, panelling, built-in features, electric range, electric water heater, new hot air furnace, full cement basement and DRY. Exterior recently painted, inside also in good condition. Garage with runways. High situation in secluded locality. The ideal home and a bargain at

ONLY $3800 ON TERMS

SWINERTON & MUSGRAVE LIMITED
640 Fort Street

CHOICE WATERFRONT LOT
PRICE $1,200
HOLLYWOOD CRESCENT

$1200—ONE OF THE FEW REMAINING CHOICE WATERFRONT LOTS. Magnificent unobstructed view of the Straits and mountains, surrounded with lovely homes. This is a chance that only comes once in a lifetime.

SEE US FOR APPOINTMENT TO VIEW

P. R. BROWN & SONS LIMITED
1112 Broad Street Phone 1076

TWO GOOD BUYS

WATERFRONT HOME, 4 ROOMS, 3-piece bathroom, lot 50x265 ft., fruit trees; only $2,200, $500 cash.

QUADRA STREET—7 ROOMS, GOOD APPEARANCE, furnace, garage, large lot, now vacant; only $2,500, $500 cash.

LEE, PARSONS & CO. LIMITED
1222 Broad Street

SPECIAL SALE
Thursday, 1.30 p.m.
In Our Lesser Hall
Corner Pandora and Blanshard

BEAUTIFUL MODERN FURNITURE

Bed and Table Linen, Blankets, Sheets, Etc., good Silverplate and Cutlery, Modern Books, Table Glass and China, Etc.

The whole contents of an 8-room residence removed for convenience of sale, and sold per instructions from the owner.

On View Wednesday Afternoon

Note—This is a specially nice sale and everything like new, being recently supplied by Hudson's Bay Company. Full particulars later.

McCloy & Co.
Auctioneers Phone 1431

HOUSES AND ACREAGE
(Continued)

SALE OR EXCHANGE FOR LARGER HOUSE

NEARLY NEW FOUR-ROOM BUNGALOW, large living-room, open fireplace, cement basement, furnace; good garden. Close to street car. Owner wants to sell. Price

$3300

BRANSON, BROWN & CO. LIMITED
Central Bldg. Phone 5600

MAYNARD & SONS
AUCTIONEERS

Instructed, we will sell at our Salesrooms, 727-733 Pandora Ave.

TO-MORROW, 1.30 P.M.

Exceptionally large assortment of

Household Furniture and Furnishings Etc.

Including 2 Chesterfields, Drop-head Singer Sewing Machine, large Uph. Arm Chairs, Fumed Oak Library Table, Gramophone, Records and Cabinets, 2 Davenettes, Expensive Brass Fender and Irons, Brass Coal Scuttle, Oak Morris Chairs and Rockers, Elec. Vacuum Sweepers, Bookcase with glass doors, Pictures and Paintings, several good Carpets and Rugs, Round and Square Mission Oak and Golden Oak Dining Tables with Chairs to match, Mission and Golden Oak Buffets, Oak Sideboards, Old Willow Platters, Pair of Sheffield Coasters, Glassware, Chinaware, Golf Club and Bag, Cricket Bats, Tennis Racquets, Radios and Loud Speakers, Mah. Traveling Writing Desk, Plated Trays, Scotch Kilts, Oak Bedroom Suite, consisting of Full-size Bed, Coil Spring and Felt Mattress, Dresser and Triple Mirror, Dressing Table and Chair, several very good Single and Full-size Beds, Springs and Mattress, 10 good Dressers in Golden Oak, Mah. and Cream Enamel, Baby Buggies, Chest of Drawers, Wardrobe, Toiletware, Congoleum Art Squares, Bicycles, Sanitary Couches, Blinds, Heaters, exceptionally good Monarch, Fawcett and Arcadian Steel Ranges, Cook Stoves, K. Table and Chairs, Cooking Utensils, Elec. Plate, Oil Stoves and Ovens, Trunks, Garden Tools, Mowers, Hose, Floor Scraper, Bath, Wheelbarrow, Ford Wheels, etc.

Also at 10.30 in our stockyard, usual sale of Poultry, Vegetables, Apples, Chev. Light Delivery in good order, etc.

MAYNARD & SONS
Auctioneers Phone 837

NOTICE TO CONSIGNEES

This is to advise that the M.V. Pacific Exporter has arrived from the United Kingdom, duly entered at Customs, and cargo discharged. Please pass entries forthwith and take delivery of goods from Rithet's Pier No. 2.

FURNESS (PACIFIC) LIMITED,
King Bros., Agents.
Dated Victoria, B.C., April 14, 1930.

Notice to Ministers and Clergymen

Under the Marriage Act of 1930 no minister or clergyman may solemnize marriage in the Province of British Columbia, after the 1st day of September, 1930, unless his name has been previously registered with the Registrar of Births, Deaths and Marriages, Victoria, B.C.

All applications for registration of ministers and clergymen must be made by the governing authority having jurisdiction in this Province of the religious body to which he belongs. Forms are now obtainable from the Registrar of Births, Deaths and Marriages, Victoria, B.C.

We see only by the light reflected from the object to the eye.

The promissory note dates back to 2,100 years before the birth of Christ, and was invented by the Babylonians.

POOR PA

BY CLAUDE CALLAN

"I had a guilty feelin' when the banker thanked me for that deposit. He didn't know that I had already given cheques for all I was depositin'."

(Copyright, 1930, Publishers Syndicate)

AUNT HET

BY ROBERT QUILLEN

"These dangerous times a woman ain't got no business leavin' home in a corset she'd be ashamed to have took off by strange doctors."

(Copyright, 1930, Publishers Syndicate)

Rheumatism, Neuritis, Sciatica
You Can Rent or Buy
I-ON-A-CO
The Results Will Surprise You
Phone 197—Evenings 3859R
H. AUSTIN GOWARD, Sales Manager

DOCTORS FIND CHEAP, QUICK ANAESTHETIC

Percain to Supercede Ether; Virulent Disease Germ Now Cornered

Reuter's Special to The Victoria Times

London, April 15.—Two important results of medical research are announced—the discovery of a new anaesthetic and the tracking down of a virulent disease germ.

By self experiments two doctors attached to Charing Cross Hospital have discovered a new and cheap anaesthetic. The drug used is called percain, and, contrasted with ether and oxygen, the cost per patient is declared to be infinitesimal.

The discoverers — Dr. C. Jennings Marshall and Dr. Norman C. Lake—have been at work for four months. Reporting on the results they say:

"We are led to conclude that percain marks a definite advance over local anaesthetic substances, and particularly we believe that it promises to mark a very considerable advance in spinal anaesthesia."

The drug is used in the extremely diluted form of one in 2,000. This produced local anaesthesia lasting up to six hours. Weight for weight it is easily the most powerful local anaesthetic known.

Dr. Marshall and Dr. Lake injected percain into each other. Skin injections produced immediate and complete local insensitivity lasting two and a half hours. Deeper injections produced in five minutes anaesthesia which lasted three and a half hours. The doctors also tried it on a small nerve underneath the bottom of the finger nail. Here it produced anaesthia lasting five hours.

Other experiments gave insensitivity lasting six hours.

SCLEROSIS GERM CAUGHT

The second discovery is that of Miss K. Chevassut, a scientist at Westminster Hospital, London, who has found the germ of what may prove to be the nervous disorder known as disseminated sclerosis. The disease, a form of progressive paralysis, is one of the commonest chronic diseases of the nervous system. Despite every effort by the medical profession to locate the origin of this disease, the germ had previously remained obscured.

The Lancet, in an article on the disease, states that the results of this research, if substantiated, would certainly rank among the foremost achievements in bacteriology. If, as a result of further investigations, the claims are justified, it is possible that we are on the threshold of the discovery of the causative agent of many other diseases.

Only Fit Drivers To Get Licenses To Drive Motors

Reuter's Special to The Victoria Times

London, April 15.—When the Road Traffic Bill becomes law the question of physical fitness of drivers will be the subject of discussions between the Minister of Transportation and motoring organizations.

The bill provides that an applicant for a driving license shall sign a declaration that to the best of his knowledge he does not suffer from disability calculated to unfit him for driving on the public highway. Since this general principle was suggested by an advisory committee, the authorities have realised that something more precise is required in fairness to prospective motorists who may not themselves realise the standard of physical fitness necessary for driving in modern traffic. The form of declaration is likely to contain a list of specific disabilities that are to be regarded as a bar to the issue of a license.

This list will not be exhaustive. Applicants will have to declare that they are free from other disabilities not on the list that may render them a danger to themselves and to others on the road.

The disabilities on the list will be mainly for guidance. Among them will be defective eyesight of a kind that cannot be corrected by wearing glasses. Some difficulty may arise in drafting a definition of the degree of impaired vision, as also with other physical defects. Medical opinion will be sought in drawing up these definitions. There is much material for controversy over the preparation of a fitness declaration, and M. Morrison will try to secure general agreement on a formula before issuing regulations.

PUBLIC BUILDINGS CLOSE FOR HOLIDAY

The City Hall will be closed from Thursday evening to Tuesday morning following the usual practice at the Easter period. The Courthouse, Bastion Street, will be closed on Good Friday, Easter Sunday and Monday, but will remain open in the morning on Saturday of this week.

Pile Sufferers

You can only get quick, safe and lasting relief by removing the cause—congestion of blood in the lower bowel. Nothing but an internal remedy can do this. Dr. Leonhardt's Hem-Roid, a harmless tablet, is guaranteed to quickly and safely banish any form of Pile misery or money back. MacFarlane Drug Co., Vancouver Drug Co., and druggists everywhere sell it with this guarantee. (Advt.)

CROSSWORD PUZZLE

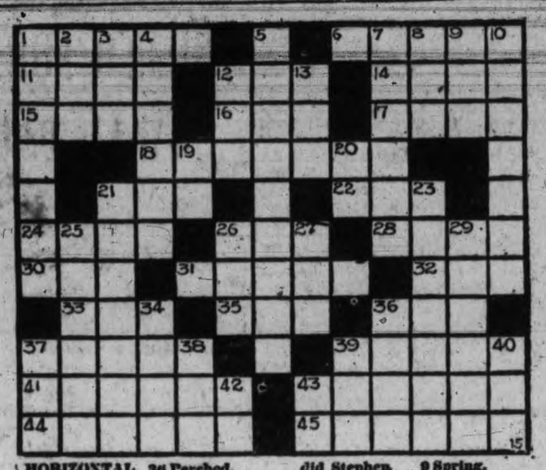

HORIZONTAL
1 Highest mountain in Canada.
6 Inventor of telegraph code.
11 Steel.
12 To woo.
14 Chrysalis.
15 Tidy.
16 Devoured.
17 To lacerate.
18 What are volcanic ashes called?
21 Lair.
22 To perform.
24 To ogle.
26 Pussy.
28 Prophet.
30 Surface of cloth.
31 Engine.
32 To make lace.
33 Tart.
35 Moisture.
36 Perched.
37 Amber.
39 Pertaining to sound.
41 Relishes.
43 Shelter.
44 Fortune.
45 Plagued.

VERTICAL
1 With whom did Stephen Douglas have a famous debate?
2 Metallic rock.
3 Gazelle.
4 Horn.
5 Maimed.
7 Eyes.
8 To regret.
9 Spring.
10 First woman to fly the Atlantic.
12 Tree fluid.
13 Snaky fish.
19 Article.
20 Minor note.
21 To put down.
23 Name for lockjaw.
25 Artists' frames.
26 Fish.
27 To pull along.
29 Grass for cattle.
34 Prima donna.
36 Divan.
37 Hind.
38 Mesh of lace.
39 Golf device.
40 Guided.
42 Southeast.
43 Right.

YESTERDAY'S ANSWER

New P.R. Scheme For Federal Field Studied

Electoral Change Now Under Discussion at Ottawa Was Subject of Report By House Committee in 1921

Canadian Press

Ottawa, April 15.—Proportional representation, which now is occupying the attention of the administration and the opposition members as well is not a new subject in Ottawa. In the House of Commons a few days ago, Premier King intimated the government was giving the matter consideration and said the progress made during the session would determine whether or not a bill would be introduced.

In 1921 a committee of the House investigated the P.R. system. The committee recommended taking a plebiscite, because it was "not prepared to recommend the application in the next general election." The committee was impressed by the arguments presented by the advocates of the system and in its report said:

"It must be apparent that the present system of elections in single-member constituencies meets fully the purpose intended only when no more than two candidates are nominated. Recent experiences in elections in Canada have brought home to our people the fact that when three or more candidates present themselves in single-member constituencies, the candidate declared elected may, and often does, represent merely a minority of those voting in the constituency."

VOTE TAKEN

It was after the 1921 election that a debate and division took place on the report. W. C. Good, Progressive member for Brant, Ont., in 1923 introduced a motion calling for the adoption of P.R. in multi-member constituencies. Practically all the leaders then took part in the debate and in the division that followed the motion was lost. Among those who voted for it were Premier King, Hon. W. S. Fielding, and Hon. Ernest Lapointe, Minister of Justice. Right Hon. Arthur Meighen, then leader of the Conservative Party, led the forces opposed to the motion, although party lines were not followed rigidly in the division. Hon. Lusien Cannon, Solicitor-General, and Hon. James Malcolm, Minister of Trade and Commerce, were two of the present Cabinet Ministers who voted in opposition to the motion.

HENRY WISE WOOD AS A MODERN JOSEPH

By ALFRED FITZPATRICK,
Principal, Frontier College

Canada has never suffered the appalling calamity of famine. Our callousness at the present time, when 6,000,000 people or more in certain districts in China are again without food, and 2,000,000 have already died from starvation, is a staggering reflection on the example of the Galilean Who, merely for their immediate comfort divided five loaves of bread and two fishes to feed a multitude. Present-day Christianity is almost wholly indifferent to over a thousand times as many people, suffering untold hardships and sorrows, many of whom are at death's door.

Relieving distress has often paved the way for a solution of otherwise seemingly insoluble problems. The deleterious effect on busines in general across Canada, owing to the fact that the wheat pool has not been willing to sell its grain for the market price, has created world-wide interest. The prairie-farmer, doubtless, would be willing to sell his whole product at a compromise price, if by so doing, he could save human lives from death. If the pool would sell for a reduced price to be agreed upon, on condition that the governments of Canada and the Motherland buy up several million bushels of wheat to be sent to the famine districts in China, the action of the pool would put the British consumer in a better frame of mind. He, too, would be willing to split the difference, and thus break the deadlock.

The marketing of his grain, even at a little less than he had hoped, would replenish the farmer's pocket and again set in motion the wheels of progress. It goes without saying, also, that the purchase and shipment of western grain would help to lessen unemployment in Canada. It would give work to the railways and steamships; and the farmers would begin paying the butcher, the baker, and the candle-stick-maker. The hungry children of workless thousands from shop and factory, on farm and homestead, would enjoy a replenished larder and full dinner pail.

Surely no better opportunity for developing a market of 4,000,000,000 wheat-eaters could be found than by giving a few million bushels "without money and without price" to the neediest in the famine districts. The free-sample principle has been tried by business firms for generations and found to be a good means of advertising. How much better is the chance of success when the samples are given in an endeavor to alleviate human suffering!

The churches of all denominations have shown great and commendable zeal in the cause of missions. It would be a beautiful thing if they would strengthen the hands and hearts of the missionaries at this crisis by appealing to our governments in Canada and Great Britain, practically all of which are in session, to vote, say 25,000,000 bushels of wheat to China.

People dying of starvation, cannot be converted to Christianity. The plan above suggested is, in the writer's opinion, a very important step toward successful evangelization. In failing to rise to an opportunity of this nature, the churches lay themselves open to the charge of inconsistency, and engender prejudice against themselves not only from the Chinese, but also from non-church people at home.

Every province in Canada, save one, is coining money out of grain by distilling it, why should our legislatures not take a little of this money and spend it for the purchase of grain to save human life? Will the Dominion Government not take the initiative and send a few of Jacob's sons down to Prairie-Egypt to urge some of the Josephs there, especially Henry Wise Wood, to sell the entire holdings of the pool at a compromise price, on the understanding that 25,000,000 bushels be bought for the feeding of God's hungry children in the famine areas. It is extremely likely that the big-hearted Westerner would respond to the appeal on behalf of his long lost brethren in China.

Sez Hugh:

IT'S BETTER TO PUSH YOUR CHILD ALONG THAN HAVE HIM GET ALONG ON PULL!

© NEA

PIGGLY WIGGLY

Wednesday and Thursday Specials

Libby's Tips Asparagus Square Tin 27c
Chateau Cheese - 20c ½-lb. Carton
Braid's Best Tea Lb. - 59c
Pearl White Soap 6 Bars 20c
Chipso Large Package 18c
Bon Ami Cake 12c
Casco Potato Flour Pkt. - 12½c
Robinson's Groats Pkt. - 43c
B & K Oats 7-lb. Bag - - 48c

Boys and Girls!
Ask Your Neighborhood PIGGLY WIGGLY Manager for Particulars About the Boys' and Girls' Contest
10—Valuable Prizes—10

Large Sweet Oranges, Per dozen 65c
Sunkist Lemons, Special, per dozen 19c
Good Ripe Tomatoes, Per lb. 15c

Stores Closed All Day April 18 (Good Friday). Open All Day Wednesday

TUESDAY, APRIL 15

Raymond C. Van Druten, 2087 Crescent Road, Victoria, B.C. (3).

Hilda Catherine Hutchison, 2627 Quadra Street, Victoria, B.C. (4).

Boy Began Business Career When Eleven

"You are old enough now to think of what your future is to be," said Walter Jones's father gravely.

Walter was only eleven years old! But in those stern days of early New England, boys went to work very early. They weren't allowed many years in which to play. Sometimes they had to go to work because their families were poor, but this was not always the case. The family of Walter Jones was well-to-do.

Walter said he thought he would like to go in the shipping business, but the father would not agree to that idea. "Your brother is doing very well in the flour business," he said. "I think it would be well for the family if you would go in with him."

Walter's big brother was called in, and the matter was talked over. So it was agreed that eleven-year-old Walter should start his career at once.

Walter Jones, born 137 years ago to-day, left the flour business as soon as he was old enough to act for himself, and was the founder of marine insurance, the business of insuring boats, in America.

(Copyright, 1930, by Republic Syndicate, Inc.)

THE TIMES BIRTHDAY CLUB

Name .....
Age .....
Street .....
City .....
Birthday .....
Signature .....

Horoscope

WEDNESDAY, APRIL 16, 1930

Benefic aspects are strong to-day, according to astrology. Certain adverse influences also are active.

This is not a day to seek employment or to covet a change of occupation. Delay is important, it is announced.

Workers should benefit at this time, when there will be a great demand for brawn as well as brains.

This should be an auspicious way for certain kinds of farm work, which should be undertaken hopefully, since there will be a great need of food in foreign lands.

Real estate now comes under a better direction of the stars, which presages ambitious projects in the development of cities.

Parks and public gardens are to be cultivated on a large scale, it is foretold, and the United States is to excel in beauty spots of the future.

Nature and art are to combine with results that surpass all that have been attained elsewhere, it is foretold.

There is an auspicious sign for all who travel and it is especially fortunate for those who seek transportation in aeroplanes or balloons.

Astrologers declare that meetings between men and women who are strangers are subject to the best direction of the stars.

Persons whose birthdate it is have the augury of a year in which journeys may be taken unexpectedly. Business transactions affecting older members of the family are pressaged.

Children born on this day probably will be serious-minded, studious and reliable. The subjects of this sign usually have much independence and energy.

Sir John Franklin, Arctic explorer, was born on this day, 1786.

MISSION AT ST. JOHN'S

During holy week a mission is being conducted at St. John's Anglican Church. S. V. Ware, the missioner, is illustrating his addresses with beautiful colored lantern slides, depicting some of the great Bible scenes and particularly those connected with the life and death of Jesus Christ. Services are held each afternoon at 3.45 o'clock and each night at 8 o'clock in the schoolroom, Mason Street. On Good Friday there will be morning prayer at 10.30 a.m. In the evening the choir of St. John's in full strength and assisted by J. Moore, a celebrated tenor from South Africa, will render "The Crucifixion" by Sir John Stainer, the service commencing at 8 o'clock in the church.

ESTABLISHED 1885

EASTER SHOES

AT POPULAR PRICES GET YOURS TO-DAY

$5 — $6 — $7

MAYNARD'S SHOE STORE
649 Yates Street Phone 1232

WHERE MOST PEOPLE TRADE

SAFETY CAB CO. PHONE 8800

EXAMPLE OF RATES:
30c in mile circle. 50c anywhere in city from or to business section. Driving by hour, $2.00. To Butchart's Gardens, $3.00. To Royal Oak, $1.20.
For further information call us.

QUEENSWOOD Offers many very attractive sites in natural surroundings with sea frontage commanding a magnificent view of Haro Straits. It is in close proximity to the centre of the city; about 15 to 20 minutes by motor. It is subdivided into parcels from two to five acres. Services, water, electric light and power and telephone.

Apply to

Swinerton & Musgrave Ltd. Girdwood & Co. Ltd.
Or Any Member of the Real Estate Board

HILL'S DRIVE YOURSELF CARS
8 a.m. to 7 p.m. $3.00 TO $3.50
7 p.m. to 2 a.m. $3.00 TO $3.50
No Mileage Limit—$1.00 to $1.50 Per Hour
721 VIEW STREET PHONE 5776

SPRING IS HERE—AND SO IS—
HERMAN'S
FINE APPAREL FOR WOMEN 735 YATES
Vancouver, Victoria, Calgary and Edmonton

Club Dance.—The McBride Conservative Club Incorporated will give a dance and card party to-morrow night in the clubrooms, Campbell Building, at 8.45 o'clock. Six court whist prizes, prize for statue dance and best sustained lady or gentleman. Three-piece orchestra and refreshments will be provided. Tickets are available to the public.

NEW CURTAINS FOR EASTER

Special Showing All This Week
Standard Furniture Co.
719 Yates

Wood $4.00
Per Cord Load C.O.D.
Lemon Gonnason Co.
LIMITED
Phone 77 2324 Government St.

Beatty Bros Limited
Electric Washers
PHONE 8417
Come In and Look These Washers Over.
We Will Trade in Your Washers.
1609 DOUGLAS STREET

MOSCO removes CORNS, CALLOUSES AND WARTS. The wonder remedy 50c jar. For sale by Fawcett's Drug Store, King's and Douglas St., Shotbolt's Drug Store, Johnson St.
STEWART, THE SHOE MAN.
1221 Douglas Street

ECZEMA
Psoriasis and All Skin Diseases
TAKE OUR HERBAL REMEDIES
Descriptive pamphlets on Loss of Manhood and Disorders of Men, on Ills of Women, on Skin and Blood Diseases, also one on Herbal Treatment of Chronic Diseases, with advice. In plain envelope, free by mail. Hours of business, 2 to 6 and 7 to 8 daily. Consultation by appointment ONLY. Advice Free.
The English Herbal Dispensary Ltd.
1339 Davie St., Vancouver, B.C.
Canada's Only Qualified Herbalists

WHERE IS "MRS. FRY?" CHIEF ASKS

When O. C. Meyer, of Red Cliff, Colorado, sent a newspaper to a person in Victoria, care of the chief of police, he should have first ascertained the name of the chief. For Chief John Fry the other day received a paper addressed to "Mrs. John Fry, care of the Chief of Police, Victoria."

At first the chief thought the paper was for Mrs. Fry, but when it was opened she found it was not. Now the chief is looking for the "Mrs. Fry" for whom the paper was intended.

Mrs. C. E. Wilson Wins Semi-final For Todd Trophy

In the semi-finals of the handicap competition for the cup presented by Mrs. C. F. Todd at the Victoria Golf Club to-day, Mrs. Charles E. Wilson defeated Mrs. B. R. Philbrick one up. The two players engaged in a great match with Mrs. Philbrick staking a great comeback, after being four down with five holes to play. Mrs. Wilson will play Mrs. Alan Morkill in the final.

YOUR BUTCHER
CROSS CROSS
5 STORES
Victoria West, James Bay, Oak Bay, Burnside and 727 Yates Street

The New G. E. Sun Lamp

No carbons. No fuss. All the health-giving qualities of sunshine at the touch of a button
Murphy Electric Co.
722 Yates Street

NEWS IN BRIEF

B. W. Roberts, chief purchasing agent for the Canadian Pacific Railway at Montreal, is a visitor to the city to-day.

The Victoria Male Choir will not sing on Mount Tolmie next Sunday, it was announced by Rev. Dr. Clem Davies this morning.

A grant of $30 was made to the Victoria Day celebration committee by the Esquimalt council at its meeting yesterday evening.

Reports on the sanitary conditions of houses in Esquimalt not connected with the sewer were left over for further investigation at that municipality's council meeting yesterday evening.

The Esquimalt council will meet the School Board of that municipality to draw up plans for the May 24 celebration in that district. April 29 was set as the tentative date for the meeting.

The Esquimalt council yesterday evening tabled a communication from the Victoria Chamber of Commerce regarding the beautifucation of the capital city. The letter was laid over without discussion.

When he was knocked down by a car on Balmoral Road yesterday afternoon, Charles Macedo, aged six years, sustained cuts about the face which necessitated his removal to St. Joseph's Hospital for medical attention.

The annual dinner meeting of the Y.M.C.A.'s senior men's division will be held in the association's gymnasium this evening at 6.15 o'clock. Following supper Ed Otter, associate secretary of the National Council, will speak.

Charles Bland was sentenced to ten days' imprisonment when convicted in the City Police Court this morning of driving a car while intoxicated. He was arrested by Constable James Peterson. R. C. Lowe appeared for the defence, pleading not guilty.

Reeve James Elrick's report on the water frontage tax of forty cents a front foot was received by the Esquimalt council at its meeting yesterday evening. After some discussion, in which Councillor T. Hadfield sought to have the city alter the by-law in order to lower the rate, the report was referred to the finance committee for further investigation.

James Dixon, chief inspector of mines for British Columbia, left last night for Carbonado, Washington, the scene of the disastrous mine explosion. With the permission of United States authorities Mr. Dixon will study the causes of the explosion with the object of securing information to safeguard against similar conditions in B.C. mines.

Harvey Webster, eight-year-old son of Mr. and Mrs. F. Webster, 3131 Mars Street, whose head was badly injured when run over by a law roller at Quadra School yesterday, was making a game fight for life in the St. Joseph's Hospital to-day. He regained consciousness over night but his condition had not changed very much for the better.

An automatic apparatus that would turn off lights in the municipality and thereby eliminate the necessity of having a policeman perform the duty, was suggested by Councillor C. Smith, but was not adopted at the Esquimalt council meeting yesterday evening. Councillor A. Heald moved that the police be asked to carry on for the present, while the council considered securing an automatic switch. The motion carried.

The meeting of the Majestic Council of the Royal Arcanum, held in the Elks' Club lodge room last evening, was an outstanding success with an attendance of over fifty per cent. of the members. Following the initiation of seven new members, the drill team gave a splendid exhibition, under the command of team captain Past Regent James Stewart, after which a photograph was taken of the team in their new regalia by Brother Paul Michelin. An interesting programme of entertainment, which comprised vocal solos by Brother Douglas Parks, and piano solos by Brother Paul Michelin, was enjoyed by all. Brother La Lecheur was the winner of a new Easter hat given by Brother Darrel Spence. At the close of the meeting refreshments were served.

CRASH DRIVER FACES CHARGE

Ronald Hearns to Be Arraigned Following Douglas Street Collision

Ronald Hearns, 936 Craigflower Road, who narrowly escaped death in a collision between an automobile and street car on Douglas Street last night, was charged by police this morning with driving a car while intoxicated.

Hearns was unable to appear owing to his confinement in hospital for treatment of severe flesh wounds sustained in the smash and the case was remanded.

The automobile alleged to have been driven by Hearns was at the police station to-day. From the headlight to the dash board it was pratically demolished. The steering column and steering wheel were smashed and the windshield completely shattered while the engine was pushed backward and under the floorboards. Miraculously, the driver's seat was almost untouched.

The collision occurred about 11.50 o'clock. According to information gathered by the police Hearns was proceeding north on Douglas Street and the street car was traveling south when the two came together almost head-on. The force of he impact pinned the auto beneath the street car.

Hearns was attended in the Jubilee Hospital by Dr. F. M. Bryant. His injuries were confined to cuts caused by flying glass and the broken steering wheel.

WINKLER BACK FROM LECTURES

George Winkler, who has been lecturing throughout northern British Columiba for the last six weeks for the B.C. Department of Mines in the campaign to educate and stimulate interest of prospectors to intelligent search for mineral deposits in this province, is back in Victoria to-day.

He gave courses of lectures at points along the Canadian National line east from Prince Rupert and at Prince Rupert and Stewart. The lectures evoked widespread interest throughout the whole north.

"Y" CIRCUS BILLED FOR NEXT WEEK

Bingling Brothers to Give Annual Performance in Gym April 24, 25 and 26

Extensive Entertainment Planned By Executive; Many Features Included

Acrobats, clowns, tumblers, wild animals, drill squads and other concessions will lure children and adults to the Y.M.C.A. on April 24, 25 and 26 to see the annual Bingling Brothers' Circus. Preparations have been completed for the event, which promises to be bigger than any previous carnival held by the association.

The different classes have been carefully rehearsed by instructors and are now ready to demonstrate their prowess to the spectators.

Six clowns, including those who have performed exceptionally well in other years, will flit about the floor playing their pranks upon the remainder of the circus folk during the evening, while the acrobats have prepared an entertainment that should be superior to any seen here for many a day.

Included in the programme is a horse act and parallel bar exhibition by the senior leaders corps as well as pyramid building by the junior leaders, a spectacular balloon maze by the preps and demonstration of club swinging by the junior school class.

A humorous act by the "Tumbling Toughs," a group of junior employed boys, who have been practicing for several weeks, also promises to be among the highlights of the show.

Taka, the Hindu club swinger, who twirls clubs weighing up to twenty-five pounds, around his head, will lend a touch of color to the event, while "Weary Willie, the Whistling Tramp," who last year delighted the gathering, will again be in town for the circus.

ACROBATIC FAMILY

Outstanding promises to be the exhibition by members of an acrobatic family, who will demonstrate tumbling tricks, balances, handsprings, walk-overs and other tricks and turns in their entensive repertoire.

Tickets for the event may be secured from F. V. Shoemaker and the boys' department.

Seating accommodation will be arranged by Everett Raynor, while the main show will be attended to by the senior leaders' corps. Sideshows, and the Midway will be operated by the "Y" Men's Club and property arrangements will be made by the senior corps.

Frank McDonald will take charge of the electrical equipment and lighting effects, the Hi-Y members, the refreshment stands, the swimming club, the clowning and comedy stunts and D. McPherson, the musical end of the entertainment.

The senior employed division will look after the animals.

MEIGHEN HERE FOR BUSINESS

Former Premier of Canada Conferring With Financial Associates on Coast

Rt. Hon. Arthur Meighen, former Premier of Canada, arrived in the city to-day from Vancouver and is registered at the Union Club for the period of his stay here.

"Business matters brought me to the coast on this occasion," said Mr. Meighen this morning when asked the significance of his visit.

"I never discuss that," he emphatically declared when questioned concerning general business conditions as he had found them on his tour across the country.

The investment companies with which he is associated have weathered the financial depression in good shape and are now experiencing steady increase in business, said Mr. Meighen.

While in Vancouver, he said, he attended directors' meetings of the London and Western Trust and other western corporations in which he is closely identified. He also conferred with General J. A. Clark, Federal Conservative member for Burrard, with whom he is associated in a business way.

Mr. Meighen will remain in Victoria for a few days.

TRAVELED BY FREIGHT TRAIN

Seattle, April 15.—Bhisham Karn, a Hindu youth of Vancouver, B.C., wanted to visit a friend in another section of British Columbia, so he boarded a freight train and went to sleep. But it was the wrong freight train and Bhisham Karn awakened to find himself in the United States, he explained to A. C. Bowman, United States Commissioner, to-day. Karn once before was arrested and deported for being in the United States illegally.

Overnight Entries For Tanforan

First race—Five and one-half furlongs.

Salty	102
Pangold	117
Postpaid	105
Glad Alice	101
Our Baggage	107
Pal Jose	108
Interne	107
Clumar	110
Winnow	105
Chiva	112
Yankee Joe	112
Cadmeado	102

Second race—Five and one-half furlongs:

Sayre M.	112
Red Plume	102
Inez K.	105
Pegasus	112
Bay Lad	112
Selma Barbe	101
Laura M.	110
Shoshone	112
Sharon Lee	105
Ethel Sherlock	110
Shasta Ornament	115
Clark King	102

Third race—Four and one-half furlongs:

Sam Ischer	113
Gabbo	110
Miss Joan	107
Sam Gilmore	110
Flying Style	108
School Hills	103
Shasta Snow	108
Hot Whittier	101
Blue Hat	108
Harshaw	106
Princess Diablo	112
Strip	107
Bellehills	106
Dolly Molter	107

Fourth race—Six furlongs:

Ad Remmcon	102
Sir Raoul	109
Glad Effort	105
Shift	111
Sandy River	104
Labelotte	97
Simony	108
Shasta Graft	102
Starference	101
Roodlea	101
Morsun	112

Fifth race—Five and one-half furlongs.

Tecolote	109
Tea Barry	109
Cobra	114
Frank S.	114
Flywood	99
The Oregonian	109
King Flame	109
Joe G.	114
Starfinish	107
Gor Blime	107
Thunderland	99
Sun Lynn	109
Fairy Melody	97
Manager Seth	104
Little Pat	104
Port Captain	104

Sixth race—Six furlongs.

Impudence	107
Billy Golden	95
Betfandot	102
Desert Storm	98
Shasta Whoopee	102
Queen Ann	102

Seventh race—One mile and one-eighth:

Aleto	106
Polly Timber	109
Nosedive	101
Deposition	101
Ray	101
Louie Wright	101
War Salam	101

Eighth race—One mile and one-sixteenth:

Our Friend	101
Flash	107
Galloping Jo	107
Walpole	110
Olive Dexter	106
Catch Me	110
Mary Beverley	110
Little Man	107

Overnight Entries At Havre de Grace

First race—Four and one-half furlongs.

Michigan Girl	116
Running Girl	115
Sue S.	115
Over Shady	115
Snow White	115
Pet a Bit	115
Little American	115
Wie Away	115
Whister	115
Nursery Play	115
Alpine Girl	115
Bright Coment	115
Paulina D.	115
Lovey Girl	115
Roly Poly	115
Broad A	115
Scotch Lassie	115
Trapstar	115
Summer Day	115
Scuttle	115

Second race—Six furlongs.

Genuine	113
Mud	117
Macil	110
Danish Prince	113
Ship Master	122
Red Briar	109

Third race—Mile and one-sixteenth:

Meander	107
Prickly Heat	114
Deronda	105
Celeritas	109
Voyage	105
Immortal	105
Fair Albert	105
Fair Argument	109
Aregal	114
Rock Candy	110
Virginia T.	101
Dalilia	101

Fourth race—Five and one-half furlongs:

Shady Lady	105
Murky Cloud	116
Zida	112
Lost Agnes	107
Her Grace	110
Good As Gold	116
St. Prisca	110

Fifth race—Six furlongs:

On Her Toes	112
Chio Boy	103
No Staw	96
Cogair	101
The Heathen	119
Beacon Hill	119
My Sis	105
Battleship Grey	112
Young Kitty	106
First Mission	87
Mud	101
Gun Royal	111
Balko	120
Zida	101
Genuine	107
Jock	102

Sixth race—One mile and seventy yards:

Trudgeon	105
Ulverston	110
My Scoop	107
Tricky Colonel	110
Brother Johnson	110
Frances St. L.	105
Trapland	105
Chattering	102
Naylor	107
Calome	107
Eastern	109
Ping Coates	105
John Robert	102
Companion	105
Flashing	102

Seventh race—One mile and one-sixteenth:

Dire Opal	104
Prairie Girl	101
Jane Rinehart	107
Mulatto	105
Aster	105
Gudgeiler	105
Gunther	105
Fire Watch	110
Reform	105
Len M.	102
Merry Mount	110
Grab Bag	105

LEAGUE EARNS PUBLIC AID BY GREAT LABORS

Dr. A. O. MacRae Reviews League of Nations Activities Before Kiwanians

"Jingo" Nationalism Denounced in Eloquent Address on Progress Towards Peace

The extraordinary achievement of the League of Nations, since it commenced to function at Geneva, were reviewed by Dr. A. O. MacRae this afternoon in an address before the weekly luncheon of the Kiwanis Club at the Empress Hotel. He asserted the League had prevented war in eight cases which had reached situations where war seemed inevitable and recalled as instances settlement of the dispute between Sweden and Finland over islands in the Baltic Sea, quarrels between Central European nations and between Great Britain and France over Tunis.

Actual outbreak of war had occurred between Greece and Italy, but the intervention of the League caused Italy to recede and surrender Corfu, said Dr. MacRae. Turkey and Britain had become involved over Mesopotamia and Greece and Bulgarian warfare was terminated by League intervention.

REPATRIATION EFFORT

These notable matters were only a tithe of the League's activity, Dr. MacRae said, telling of Dr. Nansen's remarkable achievements in repatriation and rehabilitation of 500,000 souls in Turkey, Russia and other lands.

"The health and morals of the world are being studied by the League. More lives have been saved by this branch of its work than were lost in the war," he said, telling of the supervision given eastern plague centres and how cancer, malaria and other diseases were being studied by the experts of the League.

Ten nations had agreed that no disputes between them should lead to war, such issues being referred to the League of Nations. Over thirty other countries had signed conditional agreements of great importance. Dr. MacRae said that the less spectacular labors of the League were not featured as news but were of vital value to the progress of the world.

"Geneva is to-day the centre of world opinion. Diplomacy had been termed 'lying in state'," he remarked, contrasting the methods of open conference coming into vogue as a result of the increasing prestige of the League.

Showing how the league had developed the economic blockade as an effective restraint on bellicose nations, the speaker cited the Jugoslavia-Albania imbroglio, which subsided when Jugoslavia was threatened with refusal of needed financing and an economic blockade.

Dr. MacRae quoted from a recent address by Lord Willingdon in Victoria as testimony to the great value of the League. The labors of the organization could not be expected to blossom in full with this generation, but its benefits would be reflected in the mental attitude of the rising generation.

CURB NATIONALISM

Fifty-five nations now meet in Geneva, all seeing the necessity of curbing the passion for nationalism. As progress toward peace could only be the result of a frank recognition of the forces which existed to disturb peace, the "Jingo" type of mind had to pass, Dr. MacRae remarked.

He considered warlike nationalism "a sad commentary on 2,000 years of Christianity.

"After all, of one blood are all the peoples of this earth," he said, denouncing such phrases as "my country, right or wrong."

"We must look for a new dawn, for a new day, or we must prepare ourselves for a dark day with nation set against nation and man against man," he warned. "The League of Nations has broken the trail, it has shown the way. It is for you and me to follow on," he said, telling how the League secured finances for its world-wide educational programme, through branches scattered throughout the world.

"We must learn to either work it out or fight it out and the League of Nations, created to work it out, is entitled to the support of us all," he said in conclusion.

H. M. Digpon appealed for a strong attendance at the district conference to be held on May 8 in Vancouver.

SURPLUS REPORTED

President G. H. Stevens said the committee supervising the erection and financing of the Boy Scouts' headquarters had been notably successful. After paying for the building a surplus of nearly $600 had provided additional equipment and enabled the committee to turn over $100 to the Boy Scouts' Association.

PICANIC DEATH WAS ACCIDENTAL, JURY DECIDES

A coroner's jury under Coroner Dr. Hart at Sands Funeral Parlors to-day returned a verdict of accidental death in the case of Joseph Dominic Picanic, who was killed at Admirals and Esquimalt Roads at 10 o'clock Saturday night when run into by a motor car, No. 22295, driven by William Hirst, automobile salesman, 2521 Belmont Avenue.

Hirst and Reginald Mace of Esquimalt, a prospective customer, who was riding with him, both testified that they were driving along about fifteen miles an hour, that the night was dark and rainy, and that they did not see the man walking slowly from the street car tracks until they were six or seven yards from him.

In reply to questions, Hirst testified that they had not been drinking and had not been near a beer parlor.

Constable Henry W. Peckhold of Esquimalt testified that the skid marks of the car were only four feet and that the car had been stopped within twelve feet after the brakes were applied.

Capt. Josiah Goss of Belmont Lagoon, who identied the body, said that Picanic lived in a shack on the north side of the lagoon. Picanic was a little deaf, witness said.

The coroner explained to the jury that carelessness must be gross in order to bring a charge against Hirst.

"But we have no evidence of anything like that in this case," he added.

$25 Worth of Victor Records Free!

Offer Expires To-day

Twenty-five dollars worth of the finest records in the Victor Library free! Ask us for details of this remarkable offer without delay. If you have already purchased a Victor Radio-Electrola you can still obtain this gift of wonderful records. See us to-day.

FLETCHER BROS. (VICTORIA.) LTD.
1110 Douglas Street

Canadian Anti-vivisection Society
315 Sayward Building Victoria, B.C.
Studying exhaustion through lack of sleep. Wisconsin University Medical School. A barrelled chamber and revolving hollow cases in which rabbits are rolled over and over and over, like coffee beans in a roaster, forever trying to stay on the bottom, but always being carried up and spilled over and toppled around. Death came in 8 to 31 days. What value this?

Mrs. F. E. Murton Died To-day; Was Long a Resident

Mrs. Annie Mitchell Murton, wife of Frank E. Murton, passed away at an early hour this morning at the family residence, 409 Superior Street, age sixty-three years. She was born in Rockhampton, Queensland, Australia, and had been a resident of this city for thirty-eight years. There survive besides her husband one son, F. W. Harding, and two grand-children, of 308 Chester Street; one brother, Joseph Luscombe, of Sydney, Australia, and one sister, Mrs. Jeffries, of Canberra, Australia. She was a member of the Daughters of St. George No. 93. The funeral will take place on Thursday afternoon at 3 o'clock from the Sands Funeral Chapel. Rev. Dr. W. J. Sipprell will officiate and the remains will be laid to rest in Ross Bay Cemetery.

OBITUARY

There passed away this morning in the city John Peter Cottet, age ninety years. He was born in Wisconsin, U.S.A., and was a resident of this city for two years, residing with his son, Martin Cottet, of 1958 Bourchier Avenue. There survive besides the son, three daughters, Mrs. A. Smiley and Mrs. Geo. Hart of Toronto, and Mrs. J. McLeod of Pasadena, California. He was a veteran of the U.S. Civil War. The funeral will take place on Thursday at 2 o'clock from the Sands Funeral Chapel, and the remains will be laid to rest in the Royal Oak Burial Park.

The funeral of Mrs. Evelyn Constance Wilma Aitken took place from Hayward's B.C. Funeral Chapel yesterday afternoon at 2 o'clock, Rev. W. Barton officiating. The hymns sung were "On the Resurrection Morning" and "Abide With Me." Among the gathering of sympathizing friends attending was a delegation from the Lands Department and Civil Servants from the Parliament Buildings. Numerous beautiful floral designs covered the casket and hearse. The pallbearers were: G. F. Weir, J. D. Galloway, W. S. Latta, Cecil French, Vincent McKenna and W. L. Woodhouse. The remains were laid to rest in Ross Bay Cemetery.

Relatives and a large gathering of friends attended the service yesterday afternoon at the Sands Funeral Chapel for Herman Reed O'Kelly, who passed away at St. Joseph's Hospital on April 9. Mrs. A. W. Stokes sang "O Gentle Presence." A profusion of flowers covered the casket. The pallbearers were: J. S. Wilson, D. V. Abbott, J. Southwell, R. V. D. Guthrie and C. Lewis, and Captain C. S. Marchant. Interment was in Royal Oak Burial Park.

The funeral of Robert Wilson Crawford, who passed away at the Royal Jubilee Hospital on Wednesday last, was held yesterday afternoon from the Sands Funeral Chapel. Relatives and friends attended the service, conducted by Canon F. A. P. Chadwick. The pallbearers were F. Salmon, R. G. Stofer, W. H. Bolton and C. Lewis. The remains were laid at rest in Royal Oak Burial Park.

The funeral of Joseph Dominick Picanic, who passed away last Sunday at St. Joseph's Hospital, will take place Thursday morning, at 11 o'clock from the Sands Funeral Chapel. Rev. Father A. B. Wood will conduct the service and interment will be in Ross Bay Cemetery.

There passed away on Monday evening at the home of his daughter, 1613 Monterey Avenue, William Kay, aged eighty-four years. The late Mr. Kay was born in England and had resided in the Province for ten years. He is mourned by one daughter, Mrs. S. W. Walker, with whom he resided, one son, Frederick Kay, in Australia, two sisters in England, and four grandchildren. The remains are resting at McCall Bros.' Funeral Home, the funeral taking place on Wednesday afternoon at 2.30 o'clock from St. Mary's Church, Oak Bay, Canon A. E. de L. Nunns officiating. Interment will be in Royal Oak Burial Park.

The death occurred at an early hour this morning at the family residence, 1915 Stanley Avenue, of Lewis Palmer Ward, age sixty-seven years. The late Mr. Ward was born in England, and two years ago came here from Calgary, where he had resided for twenty-seven years. He is mourned by his widow; two daughters, Mrs. W. Phillidge, of Calgary, and Mrs. C. G. Sulis, of Bellflower, Cal.; three sons, Clarence, James and Lewis, all of Calgary, and five brothers. The remains are resting at McCall Bros.' Funeral Home and will be forwarded later to Calgary for interment.

FOOT EASE
For aching, swollen, tender, weak feet, any foot deformity. Call to-day.
B.C. Foot Hospital
Phone 597
Stobart Bldg. 745 Yates Street

NOWHERE CAN YOU FIND LIGHTING FIXTURES
more truly designed to perfectly perform all their functions, than those now on display at our showrooms.
1121 Douglas Street
We invite your inspection
HAWKINS & HAYWARD
Electrical Quality and Service Store
Phone 643

TO-DAY'S GRAIN MARKETS

(By Branson, Brown & Co. Limited)

Winnipeg, April 15.—Wheat: The action of the market to-day was a distinct surprise to most of the trade, and in the face of general and liberal precipitation in the Canadian provinces of Saskatchewan and Alberta and further moisture in the southwest, the market was decidedly strong most of the day, although suffering a sharp break around the noon hour, opening prices were about unchanged with not much selling pressure in evidence.

There was some buying by seaboard houses against export sales worked overnight, and this caused sellers of yesterday or shorts to cover, and May prices were forced 2½ cents above yesterday's close, with the deferred months not quite so strong. The late break which was fully three cents from the high mark, appeared to be due to weakness in Chicago which was again due to reported rains in Oklahoma.

There was little comeback to the market after the break, and closing prices were around the low for the day. Export sales overnight were estimated at around 500,000 bushels, mostly Manitobas. There was a good demand for some grades of cash wheat and bids were unchanged to ¼ better on some grades and one cent better on feed.

Offerings on the whole were light and holders as a rule are holding for better values than current bid prices. No change in the flour situation, which is still dull.

The rains in western Canada will be of great benefit and the moisture which was received was needed the most. The forecast is still for unsettled weather and further precipitation is in sight. It is not likely that there will be much talk of drought for a few weeks now. Wheat closed ⅝ to ¾ lower.

Coarse grains—Outside of a little business in oats with eastern Canada the coarse grains continue very dull and featureless. There is very little pressure in evidence but the trade generally is dull. Oats closed ⅛ higher, barley ¼ lower and rye 1½ to 1¾ lower.

Flax—This market was a little firmer but continued quiet with nothing of feature going on. Closing prices ¾ to 2 cents higher.

Wheat—	Open	High	Low	Close
May	108-6	110-4	107-3	107-6
July	111-6	113	110	110-3
Oct.	114-5	116-3	112-7	113-1
Oats—				
May	52	52-6	51-7	52
July	52-4	53	52-2	52-3
Oct.	50	50-5	49-7	50
Rye—				
May	65-4	65-4	63-4	63-5
Oct.	71-6	71-6	69-6	69-6
July	68-2	68-4	66-1	66-3
Barley—				
May	49-1	50	48-7	48-7
Oct.	55-5	56	55	55-1
July	51-6	52-4	51-3	51-3
Flax—				
Oct.	211	211	210-6	210-6
July	241	244-4	241	242

Cash Grain Close

Wheat—1 n., 106⅝; 2 n., 104⅝; 3 n., 100; No. 4, 95; No. 5, 90; No. 6, 68½; feed, 58⅝; track, 106⅝.

Oats—3 cw., 53; 3 cw., 48½; extra 1 feed, 48⅝; 1 feed, 46½; 2 feed, 43½; rejected, 39; track, 51½.

Barley—3 cw., 48½; 4 cw., 43⅝; 5 cw., 42⅝; 6 cw., 40⅝; track, 48⅝.

Flax—1 nwc., 242½; 2 cw., 238½; rejected, 203; track, 242½.

Rye—1 cw. and 2 cw., 62⅝; 3 cw., 57⅝; rejected, 48⅝; track, 63⅝.

Liverpool

Open: 1⅝ to 2⅝ lower.
Close: ⅝ to 1⅛ lower.

(By Branson, Brown & Co. Limited)

Chicago, April 15.—Wheat: The market became weak in the last hour with stop loss selling heavy, after the market had shown a strong tone during the fore part of the session. Reports of more rains in the southwest were partly responsible for the decline, but after early commission house absorption and short covering, the demand appeared satisfied. There was some late support.

Rains were pretty general in this country and Canada except in western Kansas, where relief from drought conditions up to the close had been slim. Export business was a little better, but mostly of Canadian wheat. European news concerning crops was favorable.

Liverpool closed ⅞ to 1⅛ lower, with a little better demand for actual wheat reported. There was some inquiry reported for Gulf hard winters. Receipts were 457,000 bushels west against 556,000 bushels last year. World's available stocks according to Bradstreets decreased 3,407,000 bushels, about half as much decrease as shown a year ago.

Total stocks now placed at 387,000,000 bushels against 379,000,000 a year ago. Except for parts of Kansas the moisture conditions are now satisfactory, but the market has already largely discounted the fact with a decline of 10 cents from recent tops. Would be inclined to buy on setbacks from around this level.

Corn: This market held better than wheat with a fair general demand. Cash sales were fair at 67,000 bushels and spot market was steady to 1 cent higher. Receipts were 160 cars estimated with primary arrivals 800,000 bushels vs. 416,000 bushels last year.

Country acceptances 37,000 bushels. Farm work situation is very satisfactory, and movement is too large to encourage any aggressive buying, although the market is entitled to at least a temporary rally.

Oats: Cash demand for oats to-day was best in some time with sales 212,000 bushels. Price changes were narrow. Cash basis steady.

Rye: Weak all through the session, the demand being slow with a narrow trade.

Wheat—	Open	High	Low	Close
Dec.	115-2	116-6	113-6	114
July	108-6	109-6	106-6	106-7
May	108-6	108-5	106-1	106-3
Sept.	111-4	112-5	109-5	109-7
Corn—				
Dec.	81-4	81-3	80-5	80-6
July	84-4	85-3	84-2	84-4
May	82	82-7	81-7	82-4
Sept.	85-5	86-3	85-4	85-5
Oats—				
July	43-6	43-6	42-7	43
May	42-7	43-4	42-4	42-5
Sept	42-3	42-3	41-4	41-5
Rye—				
July	67-2	68-4	66-6	66-6
May	60-4	62	60-1	60-4
Sept.	72-2	72-2	70-6	70-6

Cash Grain Close

Wheat—2 h., 105¼ to 107¼.
Oats—2 w., 43½; 4 w., 43½.
Corn—2 m., 81½ to 83; 3 m., 80⅝; 4 m., 77 to 78½; 6 m., 75½; 1 y., 83⅝; 2 y., 82½ to 83½; 3 y., 83½ to 83; 4 y., 79½ to 80; 6 y., 75½.

INDEMNITIES FOR WEDNESDAY
(By Branson, Brown & Co. Limited)

Chicago	Bid	Offer
Wheat—		
July	104-2	108-5
May	104-4	108
Sept.	107-1	112-4
Corn—		
July	83-5	85-1
May	81-4	83-2
Sept.	84-3	86-2
Winnipeg		
Wheat—		
May	104-6	110-1
July	107-3	112-6

WHEAT CONTINUES EASY AS MORE RAIN FALLS

Support collapsed under selling pressure in the wheat pits to-day and let wheat values down from early gains to fractional losses at the close, as a result of more rains.

Broomhall's International Wheat Review to-day said:

Rain in North America caused a sharp decline in world's prices and a weather market is expected to continue for the near future.

The past week's shipments confirm a slightly better continental demand, which is likely to continue for some time, but good harvests are promised in Europe at the present time, with seasonable weather reported generally, which is an easing influence in some quarters, especially Italy.

Increased tariffs expected in Central European countries and Hungary, Roumania and Jugoslavia may possibly establish an export pool.

Kansas weekly report to-day said: "A few scattered showers fell over Kansas the last twenty-four hours, but were of slight benefit to crops. The past ten days showed no improvement in the prolonged dry weather conditions. Soil is too dry for progress in crop growth and is becoming too dry in some parts of the state to work. Last week was a trying one for all crops and showed further decline in the general condition of wheat. Besides dry weather injury, Hessian fly is at work in northeastern Kansas and in western Kansas the mite and red spider are mentioned as harmful. This report was prepared before yesterday's rain.

Kansas City, April 15.—Distribution of rainfall according to wheat area since April 1 has been approximately as follows: 6,000,000 acres less than ¼-inch; 1,000,000 acres from ⅜ to ½-inch; 3,000,000 acres ½-inch and over.

Chicago, April 15.—Open contracts in futures stand as follows: May wheat, 88,151,000 bushels; July 51,702,000; September 22,146,000; December 3,133,000; total 165,132,000.

BESCO STOCKS SOAR TO-DAY IN MONTREAL

Montreal, April 15 (By Canadian Press).—On the Montreal Stock Exchange the close this afternoon found most issues below yesterday's final quotations.

Fractional losses were sustained by Abitibi, Winnipeg Electric, Famous Players, Canada Power and Paper, Canada Car, Cockshutt and Dominion Bridge.

Quebec Power dropped 1½ at 69, and Smelters was off 1 at 23; Famous Players voting trust dropped 1 at 58.

Montreal Power gained 2⅞ points, Brazilian was up ⅛ at 51 and Nickel ⅝ at 41¼.

Dominion Iron preferred ended at 49. Besco first preferred gained approximately 5 points, and the second preferred was unchanged. The common did not appear.

Dominion Steel and Coal Corporation "O," which appeared the first time to-day, closed at 12½.

(By B.C. Bond Corporation Limited)

	High	Low	Close
Alcohol	41	40-4	40-4
Asbestos, com.	3	2-6	2-6
Do., pref.	14	14	14
Atlantic Sugar	8	7-4	8
Alberta Pac. Grain, com.	20	19-4	20
B.C. Packers	9	8-4	8-4
Brazilian Traction	51-1	49-5	51
British American Oil	41	40-4	41
Brompton Pulp & Paper	30	29-6	29-6
Bronze	53-4	52	52
Canada Cement, com.	18-3	18-1	18-1
Do., pref.	98	98	98
Canada Paper & Power	17-4	16	16-4
Canada S.S. Lines, com.	18-4	18	18-4
Canadian Car	27-2	27	27-2
Canadian Convertors	74	72	72
Can. Indus. Alcohol	7-5	7-4	7-4
Cellanese	14	14	14
Con. Mining & Smelting	240	233	233-4
Cosmos Imperial, com.	20	20	20
Dominion Bridge	72-2	71-7	71-7
Dominion Glass	133	132-4	132-4
Dominion Textile	69	68	69
Ogilvie Flour	13	13	13
Famous Players	58-6	58	58-4
Fraser, com.	16	15-6	15-6
General Electric	400	400	400
Hiram Walker	11-2	11	11-2
Imperial Tobacco	10-2	10-2	10-2
Massey-Harris, com.	37-6	37	37
McColl Frontenac	26-4	26	26
Montreal Power	157	153-4	156-4
National Breweries	132-4	132	132
National Steel Car	66	65	66
Ottawa Light, H. & P.	90	90	90
Page Hersey	99-4	99-4	99-4
Penmans	65-4	65	65
Power Corpn.	87-2	86-7	87
Price Bros.	84	83-4	83-4
Quebec Power	69-4	69	69
So. Can. Power	37	36-4	36-4
Shawinigan	80-4	80	80-2
Steel of Canada, com.	45-4	45	45
Winnipeg Electric, com.	43	42-4	42-4
Western Grocers, com.	19-4	19-4	19-4
BANKS			
Can. Bank of Commerce	256	..	256
Bank of Nova Scotia	338	..	338
Royal Bank of Canada	302	..	302
Bank of Montreal	312	..	312

CLOSING NEW YORK CURB LIST
(By B.C. Bond Corporation Limited)

Assd. Gas and Elec.	41-6
Amn. Maracaibo	2-5
Amn Solvents and Chem.	18-4
Do., pref.	38-5
Amn. Super Power	35-5
Avi. Corp. of Indiana	4-3
Amn Cyan. "B"	31-6
Cities Service	41-1
Do., pref.	83-4
Detroit Aviation Corp.	7-3
Elsair Electric	17-2
Elec. Bond and Share	115
Engineers Gold	1-1
Fokker Aero.	29-2
Ford Motors Canada	36
Ford Motors England	19-4
Fox Theatres "A"	13
Central States Electric	38
Gotham Knitting	2-6
Humble Oil	116
Pub. Utilities Holding Corp.	26-7
Ford of France	12-1
Radio Products	22-4
Columbia Pictures	42-4
Int'l Utilities "B"	17
Interstate Equities	13
Newmont Mining	121-7
Niagara Hudson Power	21-5
Shattuck Denn.	8
Standard Oil of Indiana	57-4
Trans America Corp. (new)	44-7
United Gas Texas	41-4
Vacuum Oil	92-2
Penroad	14-6
N. Amer. Aviation	14-6
Midland Royalties, pref.	71-3
Midland Royalties Com.	20
United Light & Power "A"	51
Niles, Bement, Pond	40-1
Arkansas Nat. Gas	14-7
United Gas (new)	25-5
United Founders	37-5
Cord Corpn.	15-2
U.S. Verde	12-2
Indian Territory Oil	47-1

COPPER PRICE CUT 4 CENTS TO 14 CTS. POUND

Price of refined copper, was to-day cut from 18 cents a pound to 14 cents a pound.

The reduction has been expected for some time.

While prices of other metals and commodities have been falling, during the last six months, copper has held at 18 cents, the price established by the Copper Export Association of New York, in which Canadian as well as United States producers were members.

The price was maintained at the 18-cent level by artificial means.

Copper buying has fallen off and copper production was curtailed by agreement among producers in an effort to prevent the price slump.

Stocks of refined copper, however, have continued to pile up.

EXPORT PRICE ALSO CUT

New York, April 15.—The copper export association to-day recommended to its foreign members that the price of copper be reduced from 18.30 cents to 14.30 cents a pound, c.i.f. European ports. The association stated that its recommendation came as the result of large offers of the red metal having been made below the currently quoted price.

FALL IN LONDON

London, April 15.—Standard copper experienced a considerable decline in the market here to-day, the closing prices showing a drop from yesterday of £4 12s. 6d. a ton for spot and £4 flat for three months.

The market has been on a gradual down grade during the past week but to-day's drop was unusually abrupt. The lack of demand was attributed as one of the principal reasons for the decline.

TO-DAY'S EXCHANGE

New York, April 15.—Foreign exchanges irregular. Quotations in cents: Great Britain—Demand 4.86 1-16, cables 4.86 5-16, 60-day bills on banks 4.83¾.

France—Demand 3.91⅞, cables 3.92.
Italy—Demand 5.23¾, cables 5.24¼.
Belgium—Demand 13.95½.
Germany—Demand 23.84½.
Holland—Demand 40.16.
Norway—Demand 26.75½.
Sweden—Demand 26.86½.
Denmark—Demand 26.75.
Switzerland—Demand 19.38.
Spain—Demand 12.53½.
Greece—Demand 1.29½.
Poland—Demand 11.25.
Czechoslovakia—Demand 2.96.
Jugoslavia—Demand 1.76⅞.
Austria—Demand 14.09.
Roumania—Demand .59⅝.
Argentina—Demand 38.93⅝.
Brazil—Demand 11.70.
Tokio—Demand 49.30.
Shanghai—Demand 47.12.
Montreal—Demand 99.98 7-16.

New York, April 15.—Call money steady, 4 per cent all day.

Time loans firmer, 30 days 4@4¼, 60 days 4@4¼, 3, 4, 6 months 4¼@4½.

Prime commercial paper 3¾@4.

Bankers' acceptances unchanged.

CLOSING BANK STOCKS
(By Branson, Brown & Co. Limited)

Chase	165
Commerce	256
Dominion	235
First National	6470
Montreal	312
National City	258
Nova Scotia	338
Royal	302
Toronto	250

VANCOUVER WHEAT

Vancouver, April 15.—The futures quotations:

Wheat—	Open	High	Low	Close
May	109	109⅝	108	108
July	111	111⅝	110	110

Cash: No. 1 Northern, 105⅝; No. 2 Northern, 103⅝; No. 3 Northern, 100⅝; No. 4 wheat, 96⅝; No. 5 wheat, 91⅝; No. 6 wheat, 83⅝; feed, 78⅝.

SAN FRANCISCO SHIPPING

San Francisco, April 15.—Frank Littlefield, who has been chief engineer of the liner President Cleveland for the past nine years, was en route to Schenectady, N.Y., yesterday, to supervise the building of the engines for two new liners of the Dollar Company fleet. The hulls of the vessels will be built at New York News, Va. While Chief Engineer Littlefield is shoreside, his place on the President Cleveland will be taken by First Assistant Engineer Clarence Irwin.

Officials of the Nippon Yusen Kaisha Steamship Company announced here yesterday that the name of their company is to be changed to "Japanese Mail" in connection with its service in the English-speaking countries Japanese mail is the translation of the present name of the company.

VANCOUVER STOCK EXCHANGE

Canadian Press

Vancouver, April 15.—In the absence of any outstanding news from the oil fields of Alberta, there was no decided trend either way in the local market during to-day's session of the Vancouver Stock Exchange. The inclination of quotations in light trading was, if anything, downward slightly.

Indicative of the slackness of the market this morning were sales of Home Oil stock as low as $18, which represented a loss of fifteen points below the prices of the preceding day. A.P. Consolidated sold down at 1.35.

The mining section of the board was featured by the brisk trading in Woodbine.

Premier was also a good trader and sales were registered in Pend Oreille, Reeves, Noble Five, Ruth Hope, Snowflake, Oregon Copper, George Copper and Grandview at levels about the same as those of the previous day. Rufus-Argenta dropped to 4½ on disappointing news on the finances of the company.

(By H. E. Hunnings & Co. Limited)

MINES—	Big	Low	Close
Big Missouri	51	51	51
Beaver	2	2	2
Cork Province	2	2½	2½
George Enterprise	4	4	4
Grandview	8½	8½	8½
Independence	4	4	4
Int. Coal and Coke	25	25	25
Los Angeles	85	85	85
Lucky Jim	4½	4½	4½
Marmot Metals	1½	1½	1½
Noble Five	13	13	13
Oregon Copper	17	14½	14½
Porter Idaho	11	11	11
Premier	360	349	352
Rufus	5½	5	5
Ruth Hope	14½	14½	14½
Reeves McDonald	69	68	68
Snowflake	11	11	11
Woodbine	3	2	2
OILS—			
A.P. Consolidated	135	135	135
C. and E. Corporation	250	245	245
Calmont	117	117	117
Freehold	68	68	68
Fabyan Oil	8	7½	8
Hargal	98	98	98
Home Oil	825	805	805
Homestead	50	50	50
Mayland	395	395	395
Mill City	32	32	32
Regent	14	14	14
Royalite	2100	2100	2100
Sterling Pacific	26	25	25
United (new)	35	35	35
Vanalta	65	65	65
		Bid	Asked
Dalhousie		..	34
George Copper		..	230
Golconda	70		..
L. and L.	1		..
Sunloch	10		..
Topley Richfield	3		..
Commonwealth	42		..
Dalhousie Oil	135		..
McDougall Segur K.			24

Vancouver, April 15.—Morning sales on the Vancouver Stock Exchange were:

Oils—250 Freehold at 68, 600 at 69; 500 A.P. Con. at 135; 60 Calmont at 118, 50 at 115, 300 at 117; 200 Devenish at 16; 1,000 Fabyan Pete at 7½, 100 at 7¾, 1,000 at 8; 400 Homestead at 50; 500 Mayland at 395; 1,000 Mill City at 32; 10 Royalite at 2000, 1 at 2100; 50 Hargal at 97, 200 at 98, 1,000 at 99; 100 Home Oil at 805, 50 at 810, 20 at 815, 10 at 825; 400 Sterling Pac. at 26, 4,000 at 25, 2,100 at 26; 600 Van. Alta. at 65, 4,500 at 66; 2,000 United at 35.

Mines—2,000 Crown Copper at 34½, 200 at 35, 200 at 37; 100 B.C. Silver at 70; 500 Big Missouri at 51; 400 Beaver Silver at 2; 500 Cotton Belt at 25; 100 George Enterp. at 4, 500 at 3; 100 George Copper at 230, 300 at 232, 300 at 235; 1,000 Grandview at 8½; 1,500 Premier Gold at 352; 1,500 Independence at 2½, 2,000 at 3; 500 Indian Mines at 2½; 1,000 Inter. Coal at 25; 200 Los. Ang. Van. at 85; 200 Noble Five at 13; 100 Pend Oreille at 22; 10,000 Premier Border at 3; 500 Reeves McDonald at 68, 25 at 62; 100 Porter Idaho at 11; 2,000 Snowflake at 11; 1,000 Topley Richfield at 2½; 500 Ruth Hope at 14½, 500 at 14¾, 500 at 15.

Vancouver Curb Exchange—1,000 Rufus Argenta at 4½, 1,000 at 5, 1,000 at 5½; 30,000 Woodbine at 2; 725 Cork Province at 2½, 2,500 at 2¾, 2,000 at 3; 2,000 Lucky Jim at 4½; 500 Marmot Metals at 2½; 500 Beaver Oil at 2.

Monday Afternoon Sales: Oils—1,000 Amalgamated at 3½; 250 A.P.C. at 135, 50 Calmont at 122, 60 at 120; 400 C. and E. Corporation at 250, 100 at 245; 500 Commonwealth at 48, 100 at 49; 100 Dalhousie at 135; 1,125 Eastercrest at 40; 2,000 Fabyan Pete at 6½, 100 at 7; 100 Freehold at 68; 250 Hargal Oil at 100; 100 Home Oil at 820; 200 Mercury Oil at 25; 15 Royalite at 2,000; 10 at 2,150; 1,000 Sterling Pacific at 26, 5,700 at 25, 1,000 at 25½, 1,400 at 26; 600 United at 36, 50 at 37; 300 Vanalta at 65, 400 at 66.

Mines—100 Big Missouri at 50, 100 at 51; 1,000 Dalhousie at 19½; 100 George Copper at 225; 1,000 Golden Crown at 7, 1,000 at 7½; 2,400 Noble Five at 40; 1,000 Premier Gold at 352; 50 Snowflake at 10; 2,000 at 11.

Curb Exchange—1,000 Kootenay Florence at 3; 4,000 Marmot Metals at 2; 3,000 Mohawk at 1½; 500 Mercury Mining at 3½, 2,000 at 3¾, 1,500 at 4; 2,000 Silver Cup at 80½; 5,000 Woodbine at 2; 200 Beaver Oil at 14.

MURDER CASE AT NANAIMO NEARING END

Indications That Case of Peter Smith, Charged With Murder, Will Go to Jury This Evening

Dr. C. Davidson and Dr. O. G. Ingham, Who Performed Autopsy, Testified To-day

Special to The Times

Nanaimo, April 15—That a verdict would be reached sometime to-day in the case of Peter Smith, charged with the murder of Archie Hamilton at Hilliers on February 25, was indicated on the resumption of evidence at 2 o'clock this afternoon, following the luncheon adjournment.

It is probable that the trial will take up the greater part of the day and may run well into the evening before the case goes to the jury.

MEDICAL MEN TESTIFY

Dr. Campbell Davidson, of Qualicum Beach, and Dr. O. G. Ingham, of Nanaimo, appeared on the witness stand this morning, the latter, who made the autopsy, stating that the bullet which caused the death of Hamilton entered the corner of the right eye and came out at the back of the head.

Constable Calbert also gave evidence. Others testifying to-day included Albert Bringer, Tom Berg, Norman Low and H. Dickson. These men resided in the immediate district and held of the relationship in connection with the alleged crime.

CASE REVIEWED

With the opening of the trial yesterday, V. B. Harrison outlined the case for the Crown, stating that Hamilton was shot to death in Smith's shack, which stood 550 yards from the Island Highway at Hilliers.

A rifle was standing in the corner of the room with the muzzle down and a .22 calibre gun in another part of the room with the muzzle up.

Hamilton's body was lying on the verandah. Smith went to another shack and told the occupant that Hamilton had committed suicide.

Constable Bailey of Victoria, the first witness for the Crown, said he went to the scene of the tragedy on February 26 with other officers and took photographs of the cabin, position of the body, bloodstains on the floor a bloodstained broom and rifle against the wall and a bloodstained basin found some distance from the shack.

Joseph C. Johnstone, assistant district engineer, Port Alberni, produced plans and drawings of the interior and exterior of the cabin.

Constable Jacklin stated he received a phone call and went to the cabin at Hilliers.

He found the body lying on the verandah covered with sacks. He examined the cabin and found blood and water on the floor, also a loaded cartridge in blood on the mat.

Accused was sitting on a log some distance from the cabin.

He found glasses on a chair broken. He identified clothes worn by the accused, also bloodstained clothes of Hamilton's.

Cross-examined by T. P. Morton for the defence, Jacklin said he found bullet marks about four feet from the floor, also a copper backet of a bullet in the right-hand corner and a piece of skull.

The court adjourned to permit the jury to visit the scene of the murder.

On the resumption of proceedings, Sergt. Russell took the stand and corroborated Constable Jackin's evidence.

He stated the rifle showed signs of being recently fired, and he had picked up an empty shell, 38-55. He found two shoes belonging to the accused bloodstained, bloodstained wallpaper and broom.

He found a box with two loaded 38-55 cartridges and half a bottle of rum on the verandah.

He arrested the accused at 3 p.m., searched him and found two 38-55 loaded shells, a five-dollar bill bloodstained, and clothing worn by the accused bloodstained.

Cross-examined by Mr. Morton, he said it would be possible to commit suicide by placing the heel on the trigger, and demonstrated it.

No finger prints on the rifle were taken. Sergt. Owen and Constable Cline stated they found a bloodstained basin and coat belonging to the accused some distance from the cabin.

BANK BUILDINGS MOVED TO NEW TOWN OF SHERRITT-GORDON

Toronto, April 15 (Miller, Court Service).—Hydro Electric Power will be turned on within a week at Abana, according to The Canadian Mining Journal. Construction of the concentrator will begin as soon as weather turns warm, equipment having been largely delivered over the snow road. Extensive campaign of diamond drilling is indicating the continuity of mineralization to lower horizons.

An extensive holding in Nipissing has been acquired by Ventures. Nipissing is capitalized at 1,200,000 shares.

Cobalt mines has yielded approximately 82,000,000 ounces of silver, and the company has received a net value of some $33,500,000. Dividends of $29,500,000 have been distributed, while present liquid surplus stands at between $3,000,000 and $3,500,000. It has a promising group of claims adjoining Quemont, north of Noranda, in Rouyn.

Buildings of Bank of Toronto and Commerce were moved across to Cold Lake to the new townsite on Sherritt-Gordon property known as Sherridon. When work starts on Sherritt-Gordon a town sprang up across the bay, about a mile distant. New townsite is reached by Cold Lake branch of Flin Flon Railway, and several of the buildings of original town are being moved to new site. The two bank buildings were towed across the frozen lake by tractors.

(By H. E. Hunnings & Co. Limited)

	High	Low	Close
Abana	74	68	70
Amity	8	7½	7½
Amulet	121	113	118
Arno	19	19	19
Barry Hollinger	17	17	17
Bidgood	18½	18½	18½
Big Missouri	55	50	50
Bunker Hill Ex.	3	2	2
Dome	900	900	900
Falconbridge	400	390	400
Granada	105	105	105
Hollinger	635	635	635
Howey	74	72	72
Hudson Bay	1175	1165	1165
International Nickel	4060	3965	4065
Kirkland Lake	60	59	60
Lake Shore	2300	2280	2290
Manitoba Basin	7	7	7
McIntyre	1875	1875	1875
Mining Corporation	225	210	210
Newbec	16	12	12
Nipissing	165	165	165
Noranda	3550	3500	3550
Pend Oreille	215	215	215
San Antonio	26	25½	25½
Sherritt Gordon	230	221	221
Sigma	38	37	38
Sudbury Basin	280	263	269
Sylvanite	55	55	55
Teck Hughes	650	645	650
Ventures	170	165	168
Wasp	96	96	96
Wright Hargreaves	182	181	182
OILS—			
Alex	138	137	137
A.P. Cons.	153	150	153
Dalhousie	27	27	27
Calmont	117	112	117
Home Oil	810	810	810
Imperial	2800	2800	2800
Sterling Pacific	25	25	25
Wainwell	4	4	4
			Bid
Dalhousie	135		..

SILVER

London, April 15.—Bar silver, 19 9-16d per ounce. Money, 2½ per cent. Discount rates: Short bills, 2 5-16 per cent; three months, 2⅛ per cent.

New York, April 15.—Bar silver, 42⅝.

METAL MARKETS

London, April 15.—Copper, standard spot, £62, futures, £61 10s. Electrolytic, spot, £81; futures, £83.

Tin spot, £164 12s 6d; futures, £166 15s.

Lead, spot, £18 12s 6d; futures, £18 15s.

Zinc, spot, £18; futures, £18 10s.

New York, April 15.—Copper unsettled; electrolytic, spot and futures, 14.

Iron steady; unchanged.

Tin easier; spot and nearby, 36.45; futures, 36.65.

Lead quiet; spot New York, 5.50; East St. Louis, 5.40.

Zinc steady; East St. Louis, spot and futures, 4.90 to 5.00.

Antimony, spot, 7.75.

TO-DAY'S REPORTS ON CALGARY OILS

Calgary, April 15 (Miller, Court Service).—Freehold drilling at 157 feet in the lime; everything in good shape.

Hargal is drilling better than 160 feet in the lime this morning.

Homestead is still fishing; condition unchanged.

Mercury No. 3 is drilling at 2,325 feet and making rapid progress.

Calgary, April 15—Confirming reports that Sterling Pacific has increased production, F. D. Lundy, Vancouver director of the company, stated that the well is looking very encouraging. There is a strong possibility that cleaning might continue and the well become a substantial producer. It is now about a hundred barrels a day as compared with the average fifty barrels a few days ago. Observers state that the well did not cease production at any time last week. Eliminating the theory that the increased result of accumulation under a "bridge" of ice or mud.

Calgary, April 15—East Crest No. 2 may be the shallowest lime well in Turner Valley when usually reliable evidence of proximity to the Kootenay Coal Seam was cut by the bit at about 1,850 feet. Officials estimate logging the bit should reach the lime about 2,800 feet.

Calgary, April 15—Royalite No. 23, recently shot with nitro-glycerine, began to show gas while yesterday's cleaning operations were proceeding, according to field reports. Gas lifted mud and debris in heads and showed encouraging volume. The gas flow is estimated at about 8,000,000 cubic feet.

Royalite No. 16 is on a production test, stated J. H. McLeod of the Imperial Oil Company. He also denied reports that the well had entered a fault.

Calgary, April 15—Fishing operations at Mill City met with success yesterday, according to field report. The lost drill rods were found to be free for at least 200 feet, which distance they were lifted before fishing tools lost hold. It is though that a change of tools will recover the rods and permit resumption of drilling shortly.

Calgary, April 15—Okalta No. 2 is completing cleaning after cementing in the Home sands and expects to be making hole from the bottom of the hole, in the ton of the Dalhousies, within a few days.

Okalta No. 3 was making good progress yesterday evening in sidetracking a lost bailer. This well is estimated to be within fifty feet of the limestone.

Calgary, April 15 (Miller, Court Special Service).—Freehold No. 2, a short distance southeast of Home No. 3, is drilling at 158 feet in the limestone, it was reported. The well continued a good gas flow, with considerable gasoline forming under condensation.

Calgary, April 15.—Mercury No. 5 was making steady footage at 2,280 feet, at the last report.

Mercury No. 2 was circulating to clean before running casing to depth limestone.

Mercury No. 3 will be using rig.

Calgary, April 15.—Model directors have decided to take production from No. 1 well and await development in fields before outlaying a programme, stated William C. Fisher, managing director.

Calgary, April 15.—Okalta No. 1, erratic producer due to recurrence of bridging, returned to production yesterday evening.

Calgary, April 15.—Wellington practically doubled its gas volume to 2,000,000 cubic feet, it was stated by officials of the company yesterday.

(By H. E. Hunnings & Co. Limited)

	High	Low	Close
Alberta Pac. Cons.	156	155	156
British Dominion	46	40	40
Calmont	118	118	118
C. & E. Corporation	153	152	152
Dalhousie	133	133	133
Devenish	16	16	16
Freehold	61	61	61
Hargal	99	98	99
McDougall Segur (Exp.)	22	22	22
Signal Hill	15½	15½	15½
		Bid	Asked
East Crest		47	..
Homestead		25	..
Illinois Alberta		185	..
McLeod		72	..
Okalta (new)		53	..
United Oils			..

TORONTO INDUSTRIALS

Toronto, April 15 (Miller, Court Service).—Sales of Hunts Limited for the first quarter of 1930 amounted to $268,143, as compared with $267,084.77 in 1929, reporting an increase of $1,109.22. Commenting on these figures, officials point out that they are surprisingly good, having regard to the fact that the Easter holiday season falls in April this year, where as last year it came in March.

(By A. E. Ames & Co. Limited)
11 a.m. Quotations

	Bid	Asked
Abitibi Power & Paper, pref.	86	..
Beatty Bros., com.	30	..
Do., pref.	91	..
Bell Telephone	155	..
Brazilian T.L. & P.	49⅝	..
B.A. Oil	41½	..
B.C. Packers	3	..
B.C. Power "A"	44½	..
Building Products "A"	26⅝	..
Canada Gypsum	24¾	25
Can. Ind. Alcohol "A"	7⅞	..
Canadian Hydro Electric	91⅛	..
City Dairy, com.	48	48½
Cockshutt Plough	21	..
Con. Smelters	240	..
Cosmos Imp., com.	16½	17
Dominion Bridge	72	..
Dominion Glass	131	..
Ford of Canada "A"	35½	36
Frost Steel & Wire, com.	15	16
General Steel Wares	12	..
Hamilton Bridge	32	..
Hinde & Dauch, com.	9	11
Home Oil		825
Imperial Oil	28	..
International Nickel	40½	..
International Petroleum	23¼	23¼
International Utilities "A"		44½
Lake of the Woods, com.	43	..
Massey-Harris, com.	37½	37¾
McColl Frontenac	22	..
Montreal Power	153	..
Noranda

WHITNEY LETTER

(By Branson, Brown & Co. Limited)

New York, April 15—Whitney of Wall Street Financial Bureau says to-day:

HIGHLY MIXED SESSION TO-DAY

"A market which was to be featured by isolated strength was expected to develop yesterday and did so develop, the general list making virtually no progress. Somewhat the same type of session is expected to-day, with perhaps less evidence of the isolated strength and more evidence of the inauguration of individual reaction and lack of forward progress.

"A policy of extreme caution is still advisable, as is the utilization of strength appearing in recent speculative favorites for the purpose of turning paper profits into cash. There is much strength left in the market, but I believe it is gradually forming a top for that phase of the market which will be recognized later as the first half of the bull market of 1930. Foreign developments, commodity developments and the imminence of first quarter earnings reports do not lend themselves to the constructive side of the market.

COMMENT

"Whether or not Missouri, Kansas & Texas is justifiably entitled to the rating given here, viz., the best speculative venture in the rail group, is answered in part by yesterday's performance, which was a new top, not only for 1930, but for 1929. The only debate is whether the initial dividend is to be at the rate of $4 or $5 per annum. Either rate makes the stock cheap in the 60's.

"Asking American & Foreign Power to cross 100 yesterday after a five-point advance Saturday, is a little too much. Expect it to cross the 100 figure and go materially higher on its next forward thrust.

"International Telephone & Telegraph should be bought on a dip below 75. Expect American Can to be featured in to-day's market, as Westinghouse was featured in yesterday's market, and for traders to consider it as a purchase below 155.

"Expect Associated Dry Goods to again enter the fifties to-day, and record a new top for the year substantially above that figure.

"Expect Houston Oil to resume its move, and for new high records in the issue to be made shortly, also anticipate that Calif. Southern Edison will emerge as one of the featured issues of the public utility group.

"New financing expected for Radio-Keith-Orpheum to-day to take the form of an offering of approximately 400,000 new shares at a price of 35.

"The more Simmons balance sheet is studied, the more doubtful the maintenance of the cash dividend appears and the more likely new low records for the stock."

CANADA P. AND P. ASSETS REVEALED

In view of Canadian investors' lively interest in newsprint prices, the booklet issued by Wood, Gundy & Co., dealing with Canada Power and Paper Corporation and its constituent companies, is of absorbing interest in showing the value of this company's operations to the industrial and economic development of Canada.

The corporation employs more than 9,000 workers. Its annual payroll is more than $11,000,000. Its export trade is over $35,000,000 a year. It generates and uses 182,000 horsepower, and carries on extensive conservation operations in fire prevention and reforestation. It makes large contributions to the province of Quebec in stumpage dues.

Based on generally recognized valuations, the company has assets of over $202,000,000 which amount, after deducting bonds, debentures and preferred shares outstanding, leaves an equity of $80,933,000 against the corporation's 1,218,000 common shares, or $66 per share. Its securities are held by more than 27,000 investors, sixty-eight per cent of whom are in Canada, twenty-seven per cent in Great Britain and five per cent in United States and other countries.

It owns or controls through subsidiaries several of the largest freehold timber areas in the world, as well as tremendous developed and potential water powers.

In brief, the activities of the Canada Power and Paper Corporation are vital to the economic prosperity of Canada.

The booklet above referred to is profusely illustrated with pictures, charts and maps, and it presents a graphic illustration of the wide ramifications of this gigantic industry. A copy of this booklet will be sent to those who are or who may be interested.

Coste Plans To Attempt Flight Across Atlantic

Paris, April 15.—Dieudonne Coste, ace of French aviators and holder of the world long distance flight record, hopes to be ready to start on a transatlantic flight to the United States before June 1.

He has been off at Villacoublay Field, tuning up his plane, the famous red "Question Mark" in which he made his record last summer.

COPPER PRICE CUT BUT SHORTS COVER VIGOROUSLY ON NEWS

New York, April 15 (By Associated Press).—Several groups were prominent on the New York Stock Exchange to-day in the late rise which erased much of the early decline in the copper and other speculative shares, and lifted numerous leaders one to five points above the previous close.

Gulf States Steel rose 5, Eastman Kodak 4¾, Fox 4 and Electric Power and Light and Western Union 3.

New York, April 15 (B.C. Bond)—At the close of the market this afternoon the Dow Jones average of thirty industrials stood at 293.26, up 0.08 points for the day; for twenty rails at 152.65, off 0.28 points, and for twenty utilities at 108.61, up 0.78 points.

SHORT COVERING IN COPPERS

The big news in the market to-day was the cuting in refined copper metal prices from 18 to 14 cents a pound, domestic. On the news of the cut, Anaconda dropped from 71 to 68¾, but then climbed to 71⅛. Granby dropped from 53¼ to 50½ and then recovered to 52. Calumet and Hecla made a new low at 70.

Some selling came into the market on the news of the cut in copper price. This, however, encouraged traders to buy the market. The cut in copper has been long awaited and there seemed to be a feeling of relief that it is now over at last.

AFTERNOON RALLY

Strong rallying tendencies developed in the principal trading stocks after noon. There was urgent short covering in the coppers. With the coppers acting better, vigorous buying was resumed in other leaders.

American Can rose to a further new high for the year at 155½, up 2¾ points.

Westinghouse held its big rise of yesterday and went on up to 201¼.

General Electric was taken in large blocks and Case ran up 10 points to 309.

MONTGOMERY WARD RECOVERING

Montgomery Ward was a feature of the merchandising section, rallying briskly on active demand. Important buying in the stock was based on the expectation of the early appointment of two new vice-presidents. It is understood these officials are coming to the company at the invitation of power banking interests identified with the Monty Ward management.

Short covering was noticeable in Gillette Safety Razor.

American Locomotive developed special weakness and dropped to a new low for the year at 77¼. It rallied later, however, to 80.

Overland passed its common dividend, but the stock showed little change.

U.S. Steel firmed late in the session from 191⅛ to 194⅝.

U.S. Rubber rose from 32⅞ to 34⅝.

On the Curb, Electric Bond and Shares rose from 122½ to a new high on the move at 115¼.

Sales for the day totalled 4,204,000 shares.

Call money held at four per cent.

COTY EARNINGS

Coty, Inc., 1929 earnings, including equity in undistributed earnings of foreign subsidiaries, were $3.01 a share on 1,492,655 shares, compared with $3.09 a share on 1,311,048 shares in 1928.

20 ISSUES CHIEF PERFORMERS

It is pointed out by The New York Times to-day that more than 40 per cent of the total turnover of 26,900,000 shares last week consisted of the turnover of the twenty most attractive issues, which is regarded by many brokers as a sign that public participation in trading has not yet reached the point whereby it would be justified to hang out danger signals.

CREEPING MARKET PRESERVES STABILITY

The World argues that the creeping nature of the market to date has tended to maintain technical stability, apparently supported by moderate expansion in brokers' loans, while on the other hand there is an obvious basis for speculative comprehension in the fact that a series of 5,000,000 share days has been unable to produce significant gains in most standard issues.

SOME FEATURES

"Further increase in Grigsby-Grunow sales are reported and further gains in business anticipated." The American says to-day.

"Radio now harbors the largest short interest on the list.

"Present sponsorship of International Telephone is attributed to a group which includes certain powerful interests identified with recent strength in General Electric."

MARKET GETTING NOWHERE

Wall Street Mirror to-day issued the following to its clients:

"Further irregularity will be seen. The action of the market itself is not one to inspire confidence. It is getting nowhere, although it is being made to look strong in spots. Under the circumstances it is still advisable to withhold buying orders.

"The price of copper metal has again come up for discussion and there is a feeling in some quarters which have held to the belief right along that there would be no change in the quoted price that a break in the price from the 18 cent level is near.

"Some good buying is being seen in Allegheny Corporation, on the theory that the company is likely to offer rights to the holders of common shares.

A.T.T. MELON

"The latest information regarding American Telephone and Telegraph is that the company is to offer new stock at 150 on a one-for-four basis. The belief is that those with the convertible bonds should convert immediately the news is made known so that advantage may be taken of getting the rights that will be offered to shareholders.

"Mathiesen Alkali is still well liked in good quarters. Big things are expected for this issue when the market gives the stock half a chance to advance.

"Remington Rand is scheduled to sell higher."

Tardieu Cabinet Is Upheld on Vote

Paris, April 15.—The Tardieu government won a vote of confidence in the Chamber of Deputies to-day 319 to 260.

The issue grew out of an amendment offered by the Radical Socialists on the question of equalization of pensions and the government made the question one of confidence.

Final figures in the budget as sent to the Senate to-night give estimated receipts at 50,460,000,000 francs (about $2,018,400,000) and expenditures at 50,398,000,000 francs (about $2,015,920,000).

NEW YORK STOCK EXCHANGE

APRIL 15

(By B.C. Bond Corporation Limited)

	High	Low	Close
Air Reduction	144-7	142-1	143
Allied Chemical	327-5	325-2	327
Allis Chalmers	66-3	65-1	66
Amn. Bosch Mag.	48-1	48-1	48-1
Amn. Can	156-1	152-6	155-1
Amn. Solvents	18-4	17-5	18-1
Amn. and For. Power	98-7	95-4	96-6
American Ice	39	38-6	38-6
Amn. Locomotive	80	76-2	80
Amn. Radiator	38	37-4	37-4
Amn. Smelters	73-1	71-1	73-1
Amn. Steel Fdrys.	47-2	46-4	46-6
Agn. Sugar and Ref.	66-4	66-4	66-4
Atln. Tel. and Tel.	271	268	269-4
Amn. Tobacco	243	242	243
Alleghany	32-6	32-2	32-4
Anaconda Copper	71-5	68-4	71-4
Asso. Drygoods	50-4	48-3	50
Atch. Topeka and S.	234	232	232
Atlantic Gulf W.I.	66-6	66	66-6
Atlantic Refining	49-1	47-6	48-7
A. M. Byers	103-5	101-4	103-5
Amer. Metals	44-7	43-3	44-7
Auburn	257-6	252	256
Balto. and Ohio	118-7	116-2	118-7
Bethlehem Steel	105-7	104-3	105-7
Calumet and Hecla	26-2	25-1	25-5
Canada Dry Gin	71	70	70-1
Cities Service xd	41-3	41	41-3
Columbia Carbon xd	184-6	181-4	184-6
Cont'l Oil of Dela.	28-5	27-5	28-3
Calif. Packing	73	72-4	73
Calumet and Arizona	72-7	70	71-2
Canadian Pacific	210-6	210	210
Cerro De Pasco	59-4	58-1	58-7
Chesapeake Corpn.	77	73-6	76-1
Chesapeake and Ohio	228-2	227-6	228-2
Chic., Mil. and S. Paul	23-3	22-7	23-2
Do. Pfd.	40-5	39-5	40-5
Chicago Northwestern	85-3	85	85
Chrysler Motors	41	40-2	40-5
Coca-Cola	177-2	175-5	176-1
Colo. Fue land Iron	72-6	71-1	71-4
Columbia Gas	86-4	83-4	85-6
Congoleum	17-3	17	17-2
Consolidated Gas	131-4	128-1	131-2
Continental Can.	69-4	68	68-6
Continental Motors	7	6-7	6-7
Corn Products	105-7	103	104-4
Crucible Steel	89	85-1	88-3
Curtiss Wright	13-7	13-5	13-5
Caterpillar Tractor	77-2	76	77-2
Davisson Chemical	36-1	36-4	36
Delaware and Hudson	177-5	177-5	177-5
Delaware Lack.	142-4	142-4	142-4
Dupont Powder	142-2	140-1	140-2
Drug Inc.	85-3	84-2	84-4
Eng. Pub. Service	61	60-4	61
Elec. Bond and Share	115-2	112-4	115
Eastman Kodak	241-6	234-4	238
Elec. Sto. Battery	75-1	75-1	75-1
Erie R.R.	57-4	57-1	57-1
Elec., Powe.rand Light	97-1	93-2	96
Fox Films	46-4	41-3	43-4
Famous Players	73-6	71-6	73-4
Freeport-Texas xd	51-5	50-5	51-1
Gardner Motors	6	5-7	5-7
Gen'l Food Prod xd.	51-7	51-1	51-4
Goodyear	93-6	91-4	92-1
General Asphalt	68-2	66-2	67
General Electric	93-7	90-5	93-2
General Motors	53-7	51-2	52-3
General Ry. Signals	99-4	95-4	99
Gimbel Bros.	23-4	19-3	19-4
Goodrich Rubber	52-7	51-4	51-7
Gold Dust	45-4	44-4	45-2
Granby Ore	53-2	51-1	53
Gulf States Steel	71-6	68	71-6
Hahn Stores	21-3	21	21-2
Do. Pfod.	84-4	84-4	84-4
Howe Sound	36-3	35-6	35
Houston Oil	106-7	102-4	105-2
Hudson Motors	54-3	53-2	53-7
Hupp Motors xd	25-4	24-4	24-4
Indian Motorcycle	10-6	10-4	10-6
Int'l Comb. Eng.	13-1	12-6	13
Int'l Match Pfd.	83	82-5	82-5
Illinois Central	129-3	129	129
Ind. Oil and Gas xd	29-6	29-1	29-3
Industrial Alcohol xd	93-7	91	92-7
Inspiration Copper	26-6	25-2	26
Int'l Harvester	113-6	111-3	112-3
Int'l Nickel	41-3	39-3	41-1
Int'l Paper	30-5	29-4	29-4
Int'l Tel and Tel.	75-4	73-6	74
Johns-Manville	130-5	128-4	129-2
Julius Kayser xd	36-2	35-4	36
Kas. City Southern	81		81
Kengecott	52-5	50-2	52-4
Kroger Grocery	40-3	39-4	40
Kolster Radio	6-7	6-1	6-4
Lehigh Valley	79-1		79-1
Lorillard	26-6	23	26-4
Louisville & Nash.	136		136
Ludlum Steel	39-2	38-6	39
Louisville Gas & Elec.	49-3	47-1	48-1
Matheson Alkali	50	49	49-4
Marmon Motors	29-2	28-4	29-2
Mack Trucks	85	83	83
Manhattan Elec. Supply	52-4	51-2	52
May Dept. Stores	59-2	55-7	57-1
Miami Copper	28-6	27-6	28
Mid-Cont. Oil xd.	31-4	30-7	31-3
Missouri Pacific	92	91-5	91-5
Do. pref.	137		137
Mo., Kas. & Texas	65-4	61-4	61-4
Montgomery Ward	43-7	40-5	43-4
Nat. Dairy Prods.	55-6	54-2	55-4
Nat. Power & Light	54-1	53-2	53-2
Nevada Cons.	26-6	25-2	26-2
Nash Motors	52-6	52-1	52-2
National Biscuit	89	88	88-4
National Cash Register	64-6	62	62-4
New York Central	184-6	184	184-2
N.Y., New Haven & H.	123	122	122
North American Co.	129-4	128	128-2
Northern Pacific	90	89-6	89-6
Pacific Lighting	104-6	103	103-4
Pacific Gas & Elec.	71-3	70-2	71
Pathe, com.	6-7	5-6	6-4
Packard Motors	20-7	20-4	20-7
Pan-American "B"	57-6	57-2	57-6
Pathe Exchange	14	12	13
Pennsylvania R.R.	82-2	81-6	81-6
People's Gas	310	305	305
Phillips Petroleum	39-4	38-3	39-2
Producers & Refiners	10-4		10-4
Public Svc. New Jersey	117-6	115	116-6
Pullman Company	84-2	82-1	83
Pure Oil	26	25-4	25-6
Pillsbury Flour	37-3	36-6	37-2
Parmalee Trans.	22-5	21-5	22-4
Pennick & Ford	50-6	49	50-3
Radio Corporation	60-3	58-2	59-1
Reading Company	124	123-6	123-6
Republic I. & S.	77		77
R. J. Reynolds Tob.	55	54	54-5
Royal Dutch	54-4	53-7	54
Remington Rand	46-2	45-2	45-2
Reo Motors	13-2	13-1	13-2
Schulte Stores	11	10-5	10-7
Sears-Roebuck	90-7	86-6	89-6
Shell Union	24	23-4	24
Sinclair Oil	30-4	29-6	30-1
Skelly Oil	40	39	40
Stone & Webster	110-6	107-7	109
Southern Pacific	124-7	123	124
Southern Railway	123	118-4	119-4
St. Louis & San Fran.	118-3	116-7	118
Standard Oil Calif.	71-3	69	70-3
Standard Oil N.J.	78-6	77	78-2
Stewart-Warner	42-6	42-3	42-3
Studebaker Corpn.	41-4	41	41-2
Standard Oil of N.Y.	36-4	36	36-1
Standard Gas & Elec.	139-2	136	137-4
Tidewater Oil	17	16-6	16-7
Texas Company	57-6	57	57-5
Texas Gulf Sulphur	62-7	62-1	62-7
Timken Roller Bearing	88-5	86-4	87-5
United Gas	42	41-2	41-4
United Gas Imp.	47-2	46-1	46-6
Underwood	121-2	116	116
Union Carbide	104-6	103-1	104-2
Union Oil Calif.	48	47-3	48
Union Pacific	233	231	232
U.S. Cast Iron Pipe	36-4	35-7	36-4
U.S. Rubber	34-5	32-7	34
U.S. Smelting	32-4	31	31-4
U.S. Steel Corporation	194-5	191-1	194-4
Universal Pipe	9-1	8	8
United Founders	37-5	37	37-5
Vanadium Steel	114-6	110-3	113-1
Warner Bros.	74	71-6	73-1
Wabash R.R.	60		60
Western Union	191-5	185-4	190-4
Westinghouse Airbrake	47-3	46-3	46-5
Westinghouse Elec.	201-2	196-4	199
White Motors	31		41
Willys-Overland	8-6	8-3	8-6
Woolworth	66-3	64-1	66-2
Yellow Truck	27-7	26-5	27-3

Money percentage, 4.
Total sales, 4,204,000

Ships' Officers Smuggling Rum To Lose Papers

London, April 15.—The House of Commons, by a vote of 215 to 142, to-day gave a Liberal member leave to introduce a bill to entitle the Board of Trade to suspend or cancel the certificate of any master, mate or engineer engaged in the illicit importation of intoxicating liquor into United States territory.

DID NOT KNOW SHARES FORGED

Vancouver, April 15.—After hearing all evidence yesterday, Police Magistrate H. C. Shaw reserved his decision until April 22 in the case of A. C. Clarke, alias W. E. Middleton, charged with dealing in a forged certificate for 2,000 shares of the stock of the McDougall-Segur (new) Oil Co.

It was alleged in evidence that Middleton sold the certificate to Christopher Boyd, Nicomen Island, B.C., on March 18, and when arrested had other certificates of a similar nature in his possession.

Officials of the company swore the certificates were forgeries and city brokers also declared endorsements of guarantee in the names of their firms on the certificates were fictitious and forged.

In defence, Middleton to-day said he had been given the certificates for shares totaling 80,000 by two men, A. C. Howard and Jack Rece, in a deal. Later, he said, he found the certificates were not genuine and had gone to Howard and Rece, who admitted they were forgeries, he said. This was after he had sold the certificates to Boyd, he asserted.

DUCHESS OF YORK CANCELS ENGAGEMENTS

London, April 15.—The following official statement was issued from the Duke of York's residence to-day:

"Her Royal Highness the Duchess of York has cancelled her forthcoming engagements and she is not undertaking any further functions during the summer."

No further elucidation of this announcement was forthcoming, but it is one such as is issued in ordinary course when an interesting event is expected in the royal family.

The Duke and Duchess of York have one child, Princess Elizabeth, who was born in April, 1926.

There are two other little grandchildren in the royal family, Prince George, who is seven, and Prince Gerald, who is six, both sons of Princess Mary and the former Viscount Lascelles, now Earl of Harewood.

SNOWDEN NOW HAS SUPPORT OF LIBERALS

(Continued From Page 1)

ATTRACTIVE FEATURES

"If the budget is essentially unimaginative, it has attractive features," says The London Times. "The budget is honest in presentation."

The Liberal Daily Chronicle says: "This honest budget has the outstanding merit of simplicity. It is an emergency budget and we hope for such improved conditions as will enable the burdens to be reduced later."

CALLED HEAVY BLOW

Lord Beaverbrook's Daily Express, like the Liberal newspapers, singles out fiscal references, but with totally different conclusions. The Express says: "The budget, which strikes not only at the idea, but at the essential ways of Empire free trade, is the heaviest blow the country has suffered since the war."

Lord Rothermere's Daily Mail vents criticism as much against the Conservatives for past "misdeeds" as upon Snowden's efforts. It reaches the conclusion that "we are burning the candle at both ends and the middle as well."

DESCRIBES AS DANGEROUS

The Conservative Daily Telegraph says: "Unless taxes are blessings, the budget proves not to be the 'Pandora's box' that was expected. It is another step along a dangerous road, at the end of which seven-eighths of the community will be enjoying full control of expenditures without contributing to the revenue, except through consumption of tobacco, spirits, beer and one or two food commodities."

"Here," says the Conservative Morning Post, "we have another step in the process of dividing wealth of the few among the many. Such budgets may satisfy radical Socialist politics, but they will discourage enterprise and increase unemployment."

SECURITIES DECLINE

London, April 15.—Government securities declined a quarter to one per cent in a general depression of gilt-edged securities on the market here this morning. The depression was ascribed by brokers to increased taxation announced by Rt. Hon. Philip Snowden in his budget message to the Commons yesterday.

Brewery shares, which might be affected as a result of the increased tax on beers, held steady, since it had been expected the tax would be higher. Tobacco shares strengthened considerably on the basis of having escaped any further taxation. Retention of the silk duties led artificial silk shares to appreciate some.

Lack of change in the McKenna duties had a good effect on various motor shares.

CANADIAN BONDS

(Supplied by Victoria Bond Dealers)

Government Bonds	Price	Yield
Dom. Gov't guar. C.N.R. 4½ 1954	$ 97.25	4.69
Dom. Gov't guar. C.N.R. 4½ 1968	96.75	4.69
Dom. Gov't guar. C.N.R. 5 1954	102.50	4.62
Dom. Gov't guar. C.N.R. 5 1969	103.50	4.80
Dom. Gov't gr. C.N.O.R. 3½ 1961	79.25	4.80
Dom. Gov't guar. G.T.P. 3 1962	72.25	4.71
Prov. of Alberta 5 1940	101.25	4.86
Prov. of Alberta 4½ 1956	94.25	4.89
Alberta Great Waterways 5 1959	100.00	5.00
Prov. of B.C. 4½ 1968	95.25	4.83
Prov. of B.C. 5 1959	101.75	4.90
Prov. of B.C. 6 1941	108.25	5.05
Prov. of B.C. gr. P.G.E. 4½ 1942	95.85	4.96
Prov. of Manitoba 4½ 1960	95.25	4.80
Prov. of Nova Scotia 4½ 1952	94.75	4.90
Prov. of Ontario 5 1948	102.47	4.80
Prov. of Saskatchewan 5 1960	101.55	4.90
Municipal Bonds		
Burnaby, Dist. of, 5 1944	97.50	5.25
Edmonton, City of, 5 1944	98.00	5.20
Edmonton, City of, 5½ 1947	103.42	5.20
New Westminster, City of, 5 1937	99.25	5.12
New Westminster, City of, 5 1934	98.75	5.35
North Vancouver, City of, 5 1945	99.47	5.05
North Vancouver, Dist. of, 5 1940	98.45	5.20
North Vancouver (Burrard Inlet T. & B.) 6 1973	109.20	5.50
Point Grey, Dist. of, 4½ 1968	91.50	5.00
Port Alberni, City of, 5 1948	98.14	5.15
Prince Rupert, City of, 6 1943	102.26	5.75
Victoria, City of, 5½ 1938	102.60	5.10
Victoria, City of, 5 1945	99.00	5.08
Vancouver, City of, 5 1944	99.75	5.02
Vancouver, City of, 5 1967	100.00	5.00
West Vancouver 5 1953	98.65	5.25
Corporation Bonds		
Abitibi Power & Paper 5 1953	88.25	5.95
B.C. Power 5½ 1960	99.00	5.57
Beauharnois Power 6 1959	100.00	6.00
Burns & Co. Ltd. 5½ 1948	94.50	6.00
Canada Cement 5½ 1947	101.25	5.25
Canada Power & Paper 5½ 1958	74.00	7.75
Canada Steamships 6 1941	96.50	6.20
Dom. Tar & Chemical 6 1949	102.50	5.77
T. Eaton 5 1949	95.00	5.42
Fraser Companies Ltd. 6 1959	97.00	6.27
French Line 6½ 1951	103.50	6.20
Gatineau Power 5 1956	98.05	5.12
General Steel Wares 6 1952	100.00	6.00
Northwestern Power 6 1960	102.00	5.85
Simpson's Ltd. 6 1949	102.00	5.82
Western Power Co. 5 1949	97.00	5.25
Western Steel Products 6 1949	100.00	5.90
Preferred Stocks		
B.C. Electric Power & Gas 6 pfd.	103.50	5.80
B.C. Telephone 6 pfd.	104.00	5.77
Burns & Co. Ltd. 6 pfd.	102.00	5.52
Can. Hydro. Electric 6 pfd.	91.00	6.59
General Steel Wares 7 pfd.	94.00	7.45
Growers' Wine Co. 7 pfd.	10.00	7.00

STRAWBERRIES ARRIVE FROM SUNNY SOUTH

First Shipment of Fresh Marshalls From Los Angeles on Market Now

The first shipment of fresh strawberries arrived on the local market this morning. A fair consignment of Marshalls were received from Los Angeles. The berries appeared to be in good condition and were well colored.

Although not as good as local strawberries at the height of the season, they will undoubtedly prove pleasing to the palates of Victorians.

Frequent shipments of avacados, asparagus and hothouse tomatoes are coming to the market at present, and are being distributed quickly among the retail dealers of the city.

Eggs have remained firm for several weeks and show no signs of changing in the near future. Dealers are advising those who wish to put them down in waterglass to secure their supplies as soon as possible, since, when the warm weather comes, eggs will not be as good for processing.

Meat maintained a steady price, with a slight drop in the retail price of lamb.

Wholesale Market

Meats	
No. 1 Steer Beef	.21
Cow Beef	.19
Veal	.19 to .23
Hogs	.20
Shoulders	.22
Loins	.31
Legs	.25
Breakers, lb.	.25
New Zealand Lamb, lb.	.30
Lamb, lb.	.36
Tongues, lb.	.28 to .30
Poultry	
Chicken, lb.	.37 to .39
Ducks, lb.	.37
Geese, lb.	.32
Turkeys	.32 to .39
Frozen Fowl, lb.	.31 to .33
Fish	
Haddies, lb.	.16
Fillets, O.R.	.21
Fillets, Jumbo	.30
Scotch cured	.22
Sunrise Fillets	.37
Eastern Kippers, 50s	2.50
Smoked Meats	
Bacon, lb.	.33 to .43
Backs, lb.	.38
Hams, lb.	.29 to .33
Butter	
Salt Spring, prints	.38
New Zealand prints	.37
New Zealand solids, finest, lb.	.36
Comox, lb.	.38
Cheese	
Ontario—Sept.	.25½ to .26
New Zealand	.23
Vegetables	
Artichokes, doz.	1.80
Lettuce	5.00 to 5.25
Cal. Asparagus, lb.	14 to 17
Celery, per dozen	1.80 to 2.25
Cabbage, lb.	.09, 12 to 13
Cauliflower, crate	2.75
Cal. Green Peas, lb.	.08
Washington Spinach, 20lb. box	2.00
Per lb.	.13
Walla Walla Spinach, per box	2.40
Cal. Sprouts	M.P.
Green Peppers, lb.	.40
Green Onions	.90
Cal. Carrots, crate	4.75
Cal. Green Onions, dozen	.95
Radishes, Cal.	M.P.
Texas New Potatoes, lugs, lb.	M.P.
China New Spuds, 50 ponds	3.25
Potatoes, 100 lbs.—	
Ashcroft, sack	3.90
Local, sack	3.75
Mainland, sack	3.50
Per lb.	.12
Yakima Netted Gems, sack	3.90
Sweet Potatoes, hamper	4.00
Cucumbers	2.25, 2.75, 3.50
Tomatoes, Mexican	3.75
Hothouse Tomatoes—	
No. 1	100.00
No. 2	7.50
Yakima Spanish Onions	2.25
Oregon Onions	2.50
Beets, sack	2.00
Turnips, sack	2.50
Carrots, sack	1.60
Parsnips, sack	2.75
Eggs	
Fresh Extras, case lots, dozen	.28
Fresh Pullets, case lots, dozen	.24
Fresh Firsts, case lots, dozen	.26
Fruits	
Navel Oranges, box	4.85 to 9.25
Imperial Valley Grapefruit	8.00
Florida Grapefruit	9.50
Lemons, box	6.75 to 7.25
Bananas, lb.	.09 to .10
Baskets	.45
Cocoanuts, dozen	1.80
Emperor Grapes	4.00
Apples—	
Okanagan Apples—	
Winesaps	2.15, 2.65 to 3.35
Rome Beauty	2.40 to 2.60
Newtons	3.00 and 3.25
Cookers	2.00
Local Outdoor Rhubarb, lb.	.07

Retail Market

Vegetables	
Hothouse Tomaatoes, lb.	.50 .40
Leaf Lettuce, head	.05
Local New Potatoes, 6 lbs.	.25
Beets, per bunch	.10
Carrots, per bunch	.10
Local Asparagus, lb.	.35
Turnips, per bunch	.05
Green Peppers, lb.	.40
Mexican Tomatoes, lb.	.30
Celery, stock	.25 .20
Cabbage, each	.10 and .05
Cauliflower, each	.25
Onions, lb.	.04
Lettuce, head	.5 and .10
Cucumbers, each	.25
Artichokes, each	.20
Onions, 6 lbs. for	.25
Florida New Potatoes, lb.	.10
Ashcroft Potatoes, sack	4.25
Yakima Netted Gems, sack	4.25
Local Potatoes, sack	3.75
Green Peas, lb.	.20
Asparagus, lb.	.20
Texas New Potatoes, 2 lbs.	.25
Fruits	
New Navel Oranges	.75, .50, .40 and .30
Apples—	
Jonathans, box	2.25 and 2.75
Pears, lb.	.10
Winesaps, box	3.75
Florida Grapefruit, each	.20
Bananas, dozen	.50
Red Emperor Grapes, lb.	.20
Lemons, Cal., dozen	.50 .40 .30
Dates, 3 lbs.	.25
New California Figs, pkt.	.10, .15 to .25
New Cal. Layer Figs, lb.	.25
California Cluster Raisins, box	.25 and .20
New Fard Dates, lb.	.25
Cocoanuts, each	.15 and .20
Smyrna Figs, lb., .35, .35 and	.40
Pears, dozen	.50
Local Rhubarb, 4 lbs.	.25
Processed Strawberries, pail	.25
Nuts	
Walnuts, per lb.	.30 to .40
Pecans	.40
Mixed	.35 and .35
California Soft Shell Walnuts, lb.	.40
Roasted Peanuts, per lb.	.15
New Almond Nuts, lb.	.30
Soft Shell Almonds	.40
New Chestnuts, Japan, lb.	.12½
New Brazils, lb.	.20
Hams and Bacon	
Ham, lb.	.30 to .42
Bacon, lb.	.33 to .60
Dairy Produce and Eggs	
Butter—	
Brookfield, lb.	.45
Cowichan Creamery, per lb.	.50
Salt Spring Island, lb.	.45
Handipats, lb.	.45
Our Own Brand, lb.	.45
New Zealand Creamery, bulk, lb.	.42
Eggs—	
B.C. Fresh Extras	.35
B.C. Fresh Firsts	.33
Pullets, extras	.31
Fresh Meats	
Pork—	
Trimmed Loin, per lb.	.40
Shoulder Roasts, per lb.	.31 and .28
Legs, per lb.	.35
Pork Sausages, per lb.	.32
Spring Lamb—	
Shoulders, lb.	.38
Legs, lb.	.40
No. 1 Beef—	
Sirloin Steaks, per lb.	.45
Round Steak, per lb.	.40
Pot Roasts, per lb.	.35 to .28
Rump Roasts, per lb.	.33 to .38
Veal—	
Local Veal—	
Shoulders	.30 to .28
Rumps	.35
Legs	.35
Fill

PICCADILLY
SMOKING MIXTURE
—a pipe tobacco of unusual charm, distinguished for its wonderful quality and flavour.
Try the Medium Cross Cut

The Princess and the Perjurer

Allan Hillgarth

"Stop!" she said, turning from tears to laughter. "I understand English!"

That silenced me at once, and she went on, still laughing. "Of course I don't know what all those words mean but I know some and I suppose others are worse. It's very considerate of you to swear in English, Stepan, but you ought to remember that I understand it."

"I'm sorry," I said gruffly. "I forgot."

At that moment the old witch shuffled in with the hot water, and everything became businesslike again. The Princess was no doctor, but she must have had considerable experience of nursing, for she went about the job in a very efficient manner. It appeared she was in the habit of dealing out first aid to her mountaineers, whenever she was in residence, and she had a useful little outfit handy. While she was washing my hurt, I obligingly fainted, so she was able to dig about in my shoulder to her heart's content without any remonstrance from me. When I came to, I was strapped up, undressed, and inside the bed with the Prince's pyjamas on. The old woman had gone. Princess Nadya, however, was still there, watching me.

"What have you done to it?" I murmured.

She gave me a small nip of brandy and refused to let me talk.

"It's allright. The joint's smashed, as you thought, but, if you don't try to meddle with it, it oughtn't to hurt much. Shall I give you some morphia, or can you sleep without it?"

Now, my soul was crying out for morphia, but something told my soul to be quiet.

"I didn't sleep at all last night," I said, "so I think I can do without the morphia."

"It's better that way," she agreed. "You must be tired."

Poor kid! She looked half dead herself.

"What's the time?" I demanded.

"One o'clock! Go to bed at once!" She got up, smiling.

"I'll leave you the lamp."

Though I was aching for sleep, a steady pain kept me awake for some hours, and, when eventually I did sink into slumber, I must have moved, for a thousand knives wriggling into my shoulder woke me again almost immediately. That happened several times; then at last I subsided into some form of unconsciousness, half asleep, half swoon. My last waking thought was of the Princess. I laughed I remember, though very cautiously, for I was afraid of setting those knives busy again. What did I laugh at? She had my parole; yet, when she went out, I heard her turn the key in the lock!

I woke to a noise of running feet and what sounded suspiciously like rifle fire a long way off. While I was wondering what this meant, the Princess, fully dressed, burst in. Her eyes were alight with excitement, and behind her, to my surprise, was Alexei Kutusov, the mad poet.

"You must get up!" she said swiftly. "We're attacked!"

"Good God! I thought this place was impregnable.

"I'll explain later. Can you stand? Here, Alexei, help him!"

Bewildered and shivering, I was pulled out on to the floor.

"Where are my clothes?" I demanded. The Princess was throwing garments out of a cupboard.

"You'll have to wear Boris's. Quick, quick! There's not a second to spare!"

Between them she and Kutusov dressed me hurriedly in the Prince's trousers, boots, two coats, and an overcoat, all shoved on over my pyjamas. My left arm was in a sling, so I had several empty sleeves hanging. I was in agony, but their evident excitement had infected me, and I didn't care. Splashing some brandy into a glass, the Princess held it to my lips.

"You'll need this," she said, and I swallowed it gratefully.

"Help him along, Alexei. I'll be just behind you."

Kutusov was no weakling. Pushing a sheepskin cap on my head, he caught me round the waist. "Put your arm round my neck!" I obeyed, and we were out in the rock passage. The firing had increased in volume now and seemed to be much nearer.

"Where are we going?" I gasped.

"You'll see presently," growled the poet, turning, not to the right, as I expected, but to the left. It was pitch dark, and we were going up hill. He had almost to carry me, but we went at a smart pace. After some minutes of this, I heard the Princess running behind.

"Hurry, hurry!" she shouted.

I was feeling more or less dead. But for the brandy I should never have survived that journey without fainting. Kutusov was dragging me along ferociously, and I could have screamed with pain. Everything, however, comes to an end at last. After what seemed like hours, I saw a pale blue patch in the blackness ahead, and a few minutes later we were out of the tunnel. It was daylight, and we were on an open mountainside among the snow. To the left it slid away into a straight drop; to the right it rose rapidly some two hundred yards, then seemed to rear up straight to Heaven. There was no path, but Kutusov, stooping a little, lifted me to his shoulder and galloped over the rocks like a stag. We passed a ruined tower, climbed as far again beyond, and, with a sigh of relief, he put me down at the mouth of a cave.

The Princess arrived a minute or so behind us. She was carrying two rifles, six bandoliers and a large water bottle. Thrusting the lot into Kutusov's arms, she fell on her knees beside me.

"I went — back — for — the — brandy," she said, gasping for breath. "Keep still, and I'll hold the bottle. Better?"

"Much better thanks."

"Keep a look out for them, Alexei!" she said sharply. "And load those rifles, man! They'll be hard behind Boris, when he comes."

Leaving me, she seized a rifle herself, threw back the bolt and forced in a clip of cartridges with a rapidity that showed she was no stranger to the weapon. I was feeling badly shaken, but the brandy had given me new life, and I soon took stock of our position. We were in a curious place. The mouth of the cave was about twelve feet across and some seven feet high. How far it went back I couldn't tell, but it looked dry and fairly clear of stones. Immediately in front of it was piled a line of rocks, barring the entrance and rising to a height of roughly three feet. Obviously the work of man, this crude wall formed a very useful defence, for the rocks were mostly large and solid. There was another point, too. Whoever made the wall had had sense enough to leave a number of loopholes when he was packing smaller rocks between the bigger ones.

Peering through our rampart, I considered the possibilities of attack. There was certainly plenty of cover for an enemy behind the boulders lower down and among the tumbled stonework of the tower; but the last sixty or seventy yards of slope would have to be taken at the charge, since there wasn't a single rock on it to break an apparently smooth expanse of snow. It was steep, too, steeper than any place I should care to scale in the face of hostile fire. Nor did a flank attack appear to offer any advantages. To the left the ground fell almost at once at an appalling angle, and, thinking out the lie of the passage and the way we had approached the village the night before, I decided that anyone attacking from that side would have to climb several hundred feet of naked, overhanging granite without a foothold. The other side wasn't much better. I could see there were great fissures in it, and a quarter of a mile away it, too, vanished.

"What are the chances of attack from the rear?" I asked the Princess, who was peering through a loophole beside me.

"None," she said, without moving. "The mountain's simply unclimable a little farther up."

"I see. We're on a dip in a shoulder of it. Is there any way they can attack, except by coming through that tunnel?"

She turned round impatiently.

"What? Oh, no. They've got to come through that. Alexei, keep a watch for Boris!"

"I'm watching," said Kutusov gravely, and the Princess began to explain the situation to me. I knew she was anxious about her brother, for she kept breaking off to ask the poet if he saw anything.

"About an hour ago," said the Princess to me, "my brother arrived with Alexei Sergelevitch and nine of the men we had with us in Batoum. Tall, Boris's servant, and three of them were killed when the Bolsheviks broke into the house, as you know. Boris was out with the other nine, hunting for you, or your friends wouldn't have found it such a simple business. But that doesn't matter. Alexei joined them, they got the message I sent by the outpost officer, who's a close friend of ours, and they came on after us. They left the town in the late afternoon and came by the way we did. The Bolsheviks must have left an hour or two before and gone the longer way."

"The Bolsheviks?"

"Yes. Can't you hear the firing? If you were to run down past the mouth of the passage, keeping a little to the right, and over the edge of the cliff, you'd fall on top of them. We had men out watching, of course, but no one knew which way Boris would come, so, until it got light, our people lower down the other path thought it was Boris, not knowing he had already arrived. When the mistake was discovered, the Bolsheviks were less than half a verst from the village and long past any place at which we could have ambushed them. They came rushing up — there are scores of them — and Boris, collecting everyone of our people in the village, went down to meet them. There's a place he can defend"—she pointed—"over the edge there, but he's only got fifteen or twenty men at most and he can't hold them up for long. The women and children have taken the cattle down the narrow path to the next village, about six versts, and we had to gain time for them to get a start. Of course, all the men from the villages round will come as soon as they know, and I expect they do know by this time. News travels quickly here. These Bolsheviks will regret they ever came to the mountains, before they get out of them again."

"But why did you bring me up here? Why didn't—"

"For two reasons. First, you could not go down that path by yourself, and there were no men we could spare to carry you. Second, after holding up the Bolsheviks as long as he can, Boris must come to this cave. There's no other place. If he followed the women, he'd be in sight half the time and could be picked off easily by anyone with a rifle. As it is, when he gets out of the passage, we can cover the last part of the retreat. That's why Alexei and I are here. I wouldn't have consented to come otherwise. I'd have stayed with my brother."

"It's a very well thought out plan," I said, "at such short notice."

(To be continued)

NEW HOSPITAL SYSTEM

Toronto, April 15.—A feature of the new addition to the Toronto General Hospital to be officially opened April 24 is the installation of a telegraph system by which written messages can be transmitted from any department of the hospital and reproduced automatically in any one or all parts served by the system.

OUR BOARDING HOUSE —By AHERN

BEDTIME STORY

Uncle Wiggily And Mippy's Marbles

(Copyright, 1930).

By HOWARD R. GARIS.

Once upon a time Uncle Wiggily was hopping through the woods near his hollow stump bungalow on his way home from having been to play checkers with Mr. Twistytail, the gentleman pig. Uncle Wiggily looked along the path beneath the trees and saw, in one place, where the bushes were moving.

"Ah, ha!" exclaimed the old rabbit gentleman to himself, "there may be a Fox hiding under that bush. I'll go home the back way."

But before Uncle Wiggily could turn around he saw coming from beneath the bush not the Fox but one of his own little rabbits, a boy bunny named Mippy. Mippy was looking on the ground.

"Did you lose a penny, Mippy?" asked Uncle Wiggily.

"Oh, no, thank you," answered Mippy, hopping toward his father. "But if you found a penny you could give it to me and then the next time I lost one I would have it already found without looking for it."

"Ha! Ha!" laughed Uncle Wiggily. "That would be funny! But what are you looking for?"

"I am looking for some little, wee, tiny pine tree cones to use for marbles," answered the rabbit boy. "This is the time of year to play marbles, you know, and I haven't any. But Tippy told me how you showed him how to make a top from a pine tree cone and I thought if I could find some cones that were smaller they would do for marbles."

"I am looking for some tiny pine cones"

"No," said Uncle Wiggily, "the pine tree cones in these woods are neither small enough nor round enough to use for marbles. There are some acorns almost good enough for marbles, but you can only gather acorns in the fall when they drop from the oak trees. There are only old acorns on the ground now, even if you find them."

"No," I couldn't find any acorns at all," said Mippy, "so I can't have them for marbles. Where did the acorns go?"

"Oh, the squirrels ate some, the bluejay birds ate some and I guess Mrs. Twistytail, the lady pig, gathered a great many to make pies and cakes for Mr. Twistytail during the winter," said Uncle Wiggily. "But if you could find me some clay dirt I could show you how to make marbles out of that, dry them in the sun so they become hard and then you can play games with the other animal boys."

"Oh, I'll go look for some clay now!" cried Mippy, hopping off through the woods. Uncle Wiggily sat down on a flat stump to wait for his little boy rabbit to come back with clay for marbles.

Off and away hopped Mippy. Soon he came to a spring, on the edge of which was much soft dirt. Some wasps were gathering up little balls of this soft mud and Mippy cried:

"Please, Wasps, give me some of your clay so Daddicums will show me how to roll marbles from it."

"This is mud, not clay," buzzed one of the Wasps. "We use this mud to make our nests, but though it dries quite hard it would not do for marbles. You must keep on looking."

Away hopped Mippy and soon, near the edge of a brook, he heard some jolly, laughing voices. Peering through bushes, Mippy saw his friends, Jippy and Jappy Otter, coasting down a slippery side on a hill. The Otter boys would plop into the water, climb up a rough, grassy side of the hill and sit down on a smooth place where there was no grass, but red, slippery dirt, which was kept wet by waterdrops from their fur.

"Come on, have a slide with us, Mippy!" called the Otter boys.

"Thank you; I don't dare plop in the water as you do," said Mippy. "I am looking for some clay to make marbles."

"Why, this slippery slide of ours is made of clay!" said Jippy.

"Take some from the edge and then you won't make a hole in the smooth middle of our slide," invited Jappy.

Mippy dug with his paws and pulled out a chunk of red clay. It was so slippery he could hardly carry it back to his father, but at last he managed to do this by wrapping the lump of clay in a big burdock leaf.

"Ha! That is just the rgiht thing for marbles," said Uncle Wiggily. "Of course, Mippy, I can only make you common marbles, or miggs, out of clay. Better marbles are made from glass or real stone, and these last are called agates. But clay marbles will give you some fun."

Then Uncle Wiggily showed Mippy how to take a little gob of the wet clay and roll it and roll it and roll it between his paws until it was as round as a balloon. Then, after Mippy and his daddy had rolled many round clay marbles they were put on the stump to dry and bake hard in the hot sun. And after a few hours the clay marbles were ready to be played with.

"Hurray!" cried Mippy as he ran off with his clay marbles clattering in his pocket. "Hurray! First shot marbles!" he called to his brother Moppy and then the two rabbit boys had lots of fun.

Now if the electric light will stop shining in the eye of the needle so it can cuddle down and go to sleep with the spool of thread, I'll tell you next about Uncle Wiggily's quiet lesson.

(Copyright, 1930, by Howard R. Garis)

Strawberry Vale

Mrs. John Barr and Miss Nancy Barr, Wilkinson Road, spent a few days in Nanaimo last week, returning on Monday.

E. L. McDowell was the guest of Mr. and Mrs. Paickney on Sunday.

A. B. Van Decar, Glyn Road, left on Sunday, for Cobble Hill.

At one time kings and nobles were the only ones allowed to wear beards.

ON THE AIR

(Programmes subject to late changes)

TUESDAY, APRIL 15

Columbia Broadcasting System

5.30 p.m.—Romany Patteran—Gypsy music, directed by Emery Deutsch—KLZ, KVI, KFPY.
6 p.m.—Old Gold-Paul Whiteman Hour—Paul Whiteman and his orchestra with Guest Artists from Stage and Screen—KLZ, KDYL, KHJ, KFRC, KOIN, KFPY, KOL.
7 p.m.—Graybar's "Mr. and Mrs."—Dramatization of Events in the Lives of Joe and Vi—KLZ, KDYL, KHJ, KFRC, KOIN, KFPY, KOL.
7.30 p.m.—Grand opera concert—Selections from French operas featured. Adele Vass, Crane Calder and William Hain, soloists—KLZ.
7.30 p.m.—Musical Comedy Memories—Highlights from a leading musical comedy. Orchestra and soloists—KLZ, KDYL, KHJ, KFRC, KOIN, KFPY, KOL.
8 p.m.—Ted Weems and his orchestra from Chicago—Dance music—KLZ, KDYL, KVI, KFPY.
8.15 p.m.—Ted Weems and his orchestra from Chicago—Dance music—KLZ, KDYL, KVI, KFPY.
8.30 p.m.—Bert Lown and his Biltmore Orchestra—Dance music—KLZ, KDYL, KVI, KFPY.

National Broadcasters' Programme

5.15-5.30 p.m.—News Service—KGO.
5.30-6 p.m.—"Around the World with Libby" (Transcontinental from Chicago)—KGO, KHQ, KOMO, KGW, KECA.
6-6.30 p.m.—Everedy programme (Transcontinental)—KGO, KHQ, KOMO, KGW, KFI.
6.30-7 p.m.—Happy Wonder Bakers (Transcontinental)—KGO, KHQ, KOMO, KGW, KECA.
7-7.30 p.m.—Westinghouse Salute (Transcontinental)—KGO, KHQ, KOMO, KGW, KECA.
7.30-8.30 p.m.—Radio-Keith-Orpheum Hour (Transcontinental)—KGO, KHQ, KOMO, KGW, KECA.
8.30-8.45 p.m.—The Pepsodent programme—Amos 'n' Andy (Transcontinental from Chicago)—KGO, KHQ, KOMO, KGW, KECA.
8.45-9 p.m.—John and Ned—KGO.
9 p.m.—Lengines correct time—KGO, KHQ, KOMO, KGW.
9-9.30 p.m.—Concert Album—KGO.
9.30-10 p.m.—Florsheim Frolic—KGO, KHQ, KOMO, KGW, KECA, KSL, KOA.
10-10.15 p.m.—Literary Digest Prohibition Poll and Latest World News Flashes—Interpreted by John D. Barry—KGO, KHQ, KOMO, KGW, KECA.
10-11 p.m.—Down Through the Years—KOA, KGO, KHQ, KECA—10.15-11 p.m.
11-12 p.m. — Laughner-Harris Hotel St. Francis Dance Orchestra—KGO, KOMO—11.15-12 p.m.

CFCT (475.9—630 Keys.) Victoria, B.C.
6 p.m.—The closing market quotations.
6.15 p.m.—The Sunset Trio: March, "Berlin Echoes"; "Barcarole," from "The Tales of Hoffman"; a concert waltz, "Basir D'Amour"; collection of gems from "The Lilac Domino"; novelette, "The Bim Bims"; "Told at Twilight"; "With Powdered Wig and Hoop Skirt"; "Chanson Russe."
7.15 p.m.—"What's Doing in Town": Savory's Garden Bulletin; official weather report and forecast; Bert Zala at the piano; West Coast Information Service; correct time signal.
11 p.m.—The Crystal Garden Orchestra.

KPO (440.9—680 Keys.) San Francisco, Cal.
5-5.50 p.m.—Children's Hour.
6-7 p.m.—Masters of Music.
7-8.30 p.m.—Scrap Book.
8.30-9 p.m.—Salon orchestra.
9-9.15 p.m.—Cecil and Sally.
10-11 p.m.—Dance orchestra.

KFOX (239.9—1250 Keys.) Long Beach, Cal.
5-6.15 p.m.—Hollywood Girls.
6.30-6.45 p.m.—Sunset Harmony Boys.
7.30-7.45 p.m.—Vest Pocket Minstrels.
9-10 p.m.—Mystic Hour.
11-12 p.m.—Majestic Ballroom Orchestra.
12-3 a.m.—Organ recital.

KFI (468.5—640 Keys.) Los Angeles, Cal.
5 p.m.—The Story Man.
7 p.m.—Concert ensemble.
8 p.m.—Russian Quartette.
8.30 p.m.—Concert orchestra with soloist.

CNRV (291.1—1030 Keys.) Vancouver, B.C.
7 p.m.—Canadian National Railways Hour.
8 p.m.—Educational Feature.
8.45 p.m.—Safety Topics by Percy Abell.
9 p.m.—Helene Ainsworth's Singing Violins.
9.30 p.m.—Tenor, mezzo-contralto, pianist.
10 p.m.—Canadian National Ensemble.

KGW (482.6—620 Keys.) Portland, Ore.
5 p.m.—Dance band.
8.45 p.m.—Studio programme.
9 p.m.—Don Amalzo.
10.15 p.m.—Gold Shield Symphony.
11-12 p.m.—Hollywood Theatre organ.

KJR (309.1—970 Keys.) Seattle, Wash.
5 p.m.—Dinner concert.
6 p.m.—Mandolins at Sunset.
7 p.m.—Orpheus Quintette: soprano, baritone.
9 p.m.—Soprano, tenor, baritone.
10 p.m.—The White Wizard.
10.30 p.m.—Song Birds.
11 p.m.—Orchestra.
12 p.m.—Midnight Revelers.

KFRC (491.5—610 Keys.) San Francisco, Cal.
5.30-6 p.m.—"Piano Moods."
9-9.30 p.m.—Studio programme.
10.10-12 p.m.—Orchestra.
12-1 a.m.—Dance music.

KFWB (315.6—950 Keys.) Hollywood, Cal.
6 p.m.—Pacific Salon Orchestra.
7-7.10 p.m.—Cecil and Sally.
7.10-7.30 p.m.—Soprano.
7.30-8 p.m.—Hollywood Revelers; tenor.
8.30-9 p.m.—Bridge by radio.
9.30-10.30 p.m.—Main bout.
11-12 p.m.—Orchestra.

KHQ (508.2—590 Keys.) Spokane, Wash.
6.45 p.m.—Hawaiian Duo.
9 p.m.—Don Amalzo, the Wizard.

KLX (340.7—880 Keys.) Oakland, Cal.
6-7 p.m.—Concert trio.
8-9 p.m.—Dance orchestra.
9.15-10 p.m.—Pianist, accordionist, soprano.
10-11 p.m.—Dance programme.

KOMO (325.9—920 Keys.) Seattle, Wash.
5 p.m.—Artistic ensemble; tenor.
8.45 p.m.—Soprano, baritone.
9 p.m.—Don Amalzo.
10.15 p.m.—Little Symphony Hour.
12 p.m.—Organ recital.

KYA (348.6—1230 Keys.) San Francisco, Cal.
6-6.25 p.m.—Song recital.
6.30-7 p.m.—Popular recorded programme.
7.45-8 p.m.—Harmonettes.
8-9 p.m.—Pacific Artists' Trio.
9-10 p.m.—Orchestra.
10-11 p.m.—Pacific Artists' Trio: soloist.
11-1 a.m.—Dance and request recordings.

KNX (285.5—1050 Keys.) Los Angeles, Cal.
5.15-5.45 p.m.—Kiddie Hour.
6-6.30 p.m.—Organ programme.
6.30-7 p.m.—Little Symphony.
7.30-8 p.m.—KNX artists.
9-9.30 p.m.—Feature programme.
9.30-10 p.m.—Courtesy programme.
12-1 a.m.—Dance Hour of records.

KHJ (333.1—900 Keys.) Los Angeles, Cal.
5.30-6 p.m.—Sunset Ensemble.
9-9.30 p.m.—Concert orchestra.
10.05-12 p.m.—Dance orchestra.
12-1 a.m.—Organist.

KTAB (535.4—560 Keys.) Oakland, Cal.
5-6 p.m.—Frolic Hour.
6-6.30 p.m.—Studio programme.
6.30-7 p.m.—Chapel of Chimes.
7.30-7.45 p.m.—Ukulele and songs.
8-9 p.m.—"Flashlights of Yesterday."
9-10 p.m.—"Highway Highlights."
10-1 a.m.—Dance records.

KEX (254.1—1180 Keys.) Portland, Ore.
6 p.m.—Mandolin, tenor.
8 p.m.—Novelty Recording Hour.
9 p.m.—Soprano, tenor, baritone.
10.15 p.m.—Thirty Minutes of Sunshine.
10.30 p.m.—Orchestra.
11.40 p.m.—Midnight Matinee.

KGA (384—1470 Keys.) Spokane, Wash.
5 p.m.—World Bookman.
6.30 p.m.—Dinner Hour.
6 p.m.—Mandolin, tenor.
7 p.m.—Orpheus Quintette; soprano.
9 p.m.—Ensemble; baritone.
9 p.m.—Tenor, baritone, soprano.
10.15 p.m.—Thirty Minutes of Sunshine.

KFWM (322.4—930 Keys.) Oakland, Cal.
5 p.m.—Request posrramme.
7.30 p.m.—Guitar, harmonica, vocal.
8 p.m.—Bible lecture.
8.45 p.m.—Colored singers.
9.15 p.m.—Novelty entertainer.
9.30 p.m.—Organ harmony.
10.05 p.m.—Dance orchestra.

KFWI (322.4—930 Keys.) San Francisco, Cal.
6-7 p.m.—Dinner Hour Variety.
7-7.15 p.m.—Lyric soprano, pianist.
7.15-7.30 p.m.—Recordings.
11-1 a.m.—Dance music; Midnight Hour.

KVI (394.5—760 Keys.) Tacoma, Wash.
10-11 p.m.—Open House programme.
11-12 p.m.—Orchestra.
12-1 a.m.—Slumbusters' organ recital.

WEDNESDAY, APRIL 16, 1930

CFCT (475.9) Victoria, B.C.
7.30 a.m.—The morning market quotations from the B.C. Bond Corporation.

When spring comes, the all-green vegetable meal is attractive. Creamed pea soup, a vegetable plate of fresh peas, fresh beans, spinach and Brussels sprouts and a salad of asparagus and watercress makes an appetizing dinner. A green dessert may be added.

RADIO SYSTEM TO AID WORK OF B.C. POLICE

Association of Law Enforcement Officers Formed at New Westminster Meeting

New Westminster, April 15.—With the object of bringing about closer co-operation among police forces, an association, the Law Enforcement Officers of the Lower Mainland, was formed here yesterday at a conference called by John Cameron, police chief of this city.

Chief Cameron was elected unanimously as president, Chief W. U. Bingham of Vancouver as vice-president and Chief Thomas Mackie of Port Moody as secretary.

Welcoming the delegates to the conference, Mayor A. W. Gray stated it was hoped to have more direct telephone communication and to develop radio communication as aids in co-operation among the police forces.

There were about twenty-five at the conference, including chiefs of police forces of the lower mainland, Commission J. H. McMullin and Inspector W. R. Dunwoody of the Provincial Police and Col. C. E. Edgett, warden of the penitentiary here.

GENOA-CAPETOWN RADIO RECORD

Genoa, Italy, April 15.—Senator G. Marconi yesterday succeeded in establishing radiotelephone communication with Bombay and Capetown from his yacht Electra here.

In the experiment, conducted in the presence of British naval officers from the squadron off Rapallo, Marquis Marconi conversed clearly with Sir Drummond Chaplin, president of the South African Radio Company at Capetown, and Count Labia, the Italian consul. He used apparatus of only 500 watts.

Brentwood

Mrs. Chipperfield, Benvenuto Avenue, entertained at a children's party on Thursday afternoon in honor of her daughter, Norah' s tenth birthday. Games were enjoyed during the afternoon. Tea was served at a gaily decorated table, centred by a handsome birthday cake. Those present were Mrs. G. Bickford, Mr. and Mrs. Chipperfield, the Misses Joyce Andrew, Evelyn Snider, Pat and Francis Creed, Edith Price, Catherine Johnston and Master Ronald Bickford.

W. O. Wallace has returned from a week's visit in Vancouver.

J. L. Brooks is spending a week in Seattle.

"THE HOUSE OF QUALITY"
Take advantage of our time payment plan. A small payment down gives you immediate possession of the articles you may select, and the balance can be arranged at your convenience.
J. M. WHITNEY, JEWELLER

Constipated
Instead of habit-forming physics or strong, irritating purges take—NATURE'S REMEDY NR—the safe, dependable, all-vegetable laxative. Mild, gentle, pleasant—NR—to-night—tomorrow alright. Get a 25c box.
NR TO-NIGHT TO-MORROW ALRIGHT
The All-Vegetable Laxative

KERO SPRAY
King of Insecticides
A Valuable Combination Spray for Trees and Flowering Plants
Contains Black Leaf Forty, Arsenate Lead, Kerosene, White Hellebore and Whale Oil Soap. 50c size makes 5 gallons; $1.25 size makes 25 gallons; $2 size makes 50 gallons of spray.
Vancouver Drug Co.
FORT AND DOUGLAS

FINE WOODWORK

Smoother fir floors through this new joint

Superfine Fir Flooring

SHINING, smooth fir floors will give your upstairs rooms new charm. Superfine fir floors are smooth-surfaced as fine furniture . . . only a hairline marks the joints. A specially designed bevel tongue makes each plank snug and tight along its entire length. Only the finest edge grain fir is used.

Superfine Fir Flooring outwears the ordinary fir floor—has a surface which takes stain and wax perfectly and is easier to keep clean.

Let us show you samples of this fine flooring.

Prices $60 per M, plus 2% tax, less 5% discount at our mills.

Lemon, Gonnason Company Limited
"Master Craftsmen of Woodwork"
Telephones 76-77 P.O. BOX 664.
Established 1890
2324 Government St VICTORIA, B.C.

Westinghouse Genuine Radiotrons
Be Kind to your Ears
ONE worn-out tube can cripple your radio set and cause exasperating reception.
Have your tubes tested regularly and when necessary replace with
Westinghouse TUBES IN EVERY SOCKET

Dorothy Dix's Letter Box

How Can a Man Tell Whether His Wife Will Be Domestic?—Folly of Marrying the Victim of Jealousy Isn't a Daughter of 17 Old Enough to Be Trusted?

DEAR MISS DIX — Our bunch has had a discussion as to which makes the best home-maker, the home girl or the business girl. What do you think, and why? M. R. S.

Answer: It depends on the girl's individual temperament and taste, not on whether the girl has spent her time previous to being married in a kitchen or an office.

The old idea that every girl is domestic by nature and simply yearns to get her hands on every pot and pan in reach has as little foundation in fact as would the belief have that every man is by nature a carpenter and cannot be happy unless he is building something. Women as well as men have different talents and different tastes, and were cut out for different careers.

There are women who are born cooks—who can take a pinch of this and a dab of that and a spoonful of something else and turn out a dish that is fit for a king. They have only to pass their hands over the pot, as I once heard an old colored woman boast that she did, to flavor it and make its contents delectable.

Such women's bread always rises. Their cakes are never heavy. Their pie crust is never soggy. Their meat never tough. But they cook by ear, so to speak. It is an inspiration with them just as much as singing is to a prima donna, or writing to an author and they love to cook because they are following their bent.

There are other women who have a talent for sewing. They are artists with the needle. They have magic in their fingers and can give a twist to a bit of ribbon that makes it a poem, or a turn to a fold that turns it into a picture, and they love to sew because that is the way in which they express themselves.

But there are other women who loathe every form of housework and to whom it is never anything but drudgery that they do with set teeth simply because they consider it their duty to do it. They never learn to cook. They can make bread every day of their lives without achieving a biscuit that isn't a first aid to the undertaker. The needle is a tool they never learn to master. They can wear themselves to a frazzle darning socks and still leave them bumpy. They can follow every direction of a cut-paper pattern and never achieve anything that doesn't look as if it was designed for a scarecrow.

Yet these domestic women may never be able to learn how to run a typewriter or sell goods or add up a column of figures correctly, while the woman who is an utter failure as a home-maker may have a positive genius for business and be a great success as an office woman.

If we would only consider women's natural gift in this matter of domesticity, we would save ourselves a lot of trouble. It would save many a marriage from going on the rocks if men would only realize that women's talents are as strongly marked as men's, and if, when a man marries a woman who hates housework and loves business, he would let her keep on with the work that interests her and for which she has a turn, and hire a woman who knows how to cook and likes to substitute for her in the kitchen.

If a man wants to be sure that he is getting a domestic wife, he must take into consideration her temperament and not her previous condition of servitude. Sometimes a woman has been forced by circumstances into business who is a natural born home-maker, and the fact that she has had no training nor experience in housework doesn't make a particle of difference. She will take to a gas range like a duck to water because cooking is the thing she was born to do. The very finest housekeeper that I know is a woman who, up to the time of her marriage, had held a high-salaried position as a private secretary and who had never so much as made a piece of toast in her life.

But when she got into her own home she was in her native element. She reveled in fixing it up. She gloried in carpets and draperies. She regarded cookery as her fine art and her dinners were masterpieces of culinary perfection, and because she had back of her years of training in efficiency, in promptness, in budgeting, she not only ran her house without friction, but with the least possible waste of time and effort.

On the other hand, many home girls who have had to cook and wash and scrub all of their lives, are tired to death of it, and they regard marriage as an invitation to come out of the kitchen, which they accept. Many a man marries a girl because she is a good cook only to find that she will never cook again, and many a woman keeps house all of her life without ever learning how to do it because she is bored to death by it and takes no interest in her job.

So whether the home girl or the business girl makes the more domestic wife depends on the girl. It is the individual performance that counts.

DOROTHY DIX.

* * * * * * *

DEAR MISS DIX—My son is engaged to be married, but he is very much worried because his fiancee is so jealous. He is a business man and comes in contact with women as well as men. Without any reason his sweetheart is so jealous of these girls and every other woman that she gets into furious tempers and makes scenes. Afterward she is sorry and cries about it and they make up again, and then there is another jealous spell. She claims she cannot help it and says that after they are married everything will be all right and she will not be jealous of him any more. My son loves this girl, but he is wondering if she will make a nagging, suspicious wife. What chance has he for a happy married life with such a girl, and what would you advise? MRS. A.

Answer: I think that any man who marries a jealous woman brings down certain misery on his foolish head. He has not a chance of happiness in the world because jealousy is a fault that can never be cured, it is a danger that can never be avoided.

You cannot reason with a jealous woman because she is a maniac incapable of accepting anything but her own false conclusions. She feeds her evil passions on her own suspicions. She believes in the crimes which she invents, and makes a morbid delight in torturing herself and her husband with every evil conjecture she can conjure up.

And no man can walk so discreetly as not to give a jealous wife food for jealousy. If he is a minute late in coming home, she attributes it to his having kept a rendezvous with some woman. If he speaks to a woman, she is certain he is making an appointment with her. If he dares to praise a woman's beauty or wit, she accuses him of being in love with her. She attributes the vilest motives to the women who are his clients or customers or patients.

The man who marries a jealous woman goes through an earthly purgatory of nagging, of being spied upon, of having his honor and his honesty questioned at every turn, of being charged with every vileness of which the most degraded Lothario is capable. In addition, life for him is just one harrowing scene after another, and why any man would let himself in for this is past all comprehension.

As for marriage being a cure for jealousy, it is quite the contrary. It increases it in the wife's breast rather than diminishes it because she feels that her husband belongs to her, and that she therefore has a better right to monopolize him than she did before she was married.

Any other woman, no matter what her faults, no matter what her past record, is preferable as a wife to a green-eyed one.

DOROTHY DIX.

* * * * * * *

DEAR MISS DIX—I have a daughter seventeen years of age. When she receives letters from her friends I always like to read them because I want to know what her friends think of her and just what her relations with other people are. My daughter objects to this. Am I right or is she? A MOTHER.

Answer: One of the reasons why girls leave home is because their mothers continue to treat them as if they were babies after they are grown up. A girl of seventeen is certainly entitled to the privacy of her own letters. If you will trust your daughter more you will put her on her honor to be worthy of your trust.

DOROTHY DIX.

Copyright by Public Ledger

Luxton

Mr. and Mrs. G. W. Betts, Glen Lake Road, have as their guest their granddaughter, Miss Faith Atkinson, of Victoria.

Mr. and Mrs. Lawrence Fea of Victoria West are building a summer home on Glen Lake.

Mr. and Mrs. Lloyd-Hutchinson were at their Glen Lake home, "Glen Haven," during the week-end.

Court whist will be played at the card party to be held Saturday, April 26, at the home of Mr. and Mrs. W. Heath, Happy Valley Road. This party will be held under the auspices of the Luxton and Happy Valley Women's Institute, who extend a cordial invitation to residents of Metchosin, Langford and Colwood.

Ella Cinders—

Bringing Up Father—

Mutt And Jeff—

The Gumps—

OUT OUR WAY —By WILLIAMS

BOOTS AND HER BUDDIES —By MARTIN

This Car Is Worth Seeing . . . Driving!

1927 Oakland Sedan

An extraordinary bargain at

$845

If you have made up your mind to change your car this spring, see this Oakland Sedan. Perfect condition, splendid engine and a great bargain.

Jameson Motors Ltd.

Studebaker Dealer for Vancouver Island

740 BROUGHTON STREET. PHONE 2246

Reformed Episcopal Church

RT. REV. F. VAUGHAN, D.D., BISHOP OF THE NORTHERN DIOCESE OF THE FREE CHURCH OF ENGLAND, will preach during this week on Monday and Tuesday evening, at 8 o'clock. Also on Good Friday morning.

On Wednesday afternoon the Bishop Cridge Memorial Hall will be opened, at 3.30 o'clock, and Stainer's "Crucifixion" will be given by an augmented choir in the church at 8 o'clock.

The public is invited to be present on all these occasions.

On Easter Day the Bishop will preach both morning and evening, and hold confirmation.

On Easter Monday a concert of vocal and instrumental music in the hall, under the difection of Mr. Harold Davis.

FINEST CREAMERY BUTTER — OUR OWN BRAND — 1 LB. — CENTRAL CREAMERIES LTD.

Modern machinery makes it possible to generate one unit of electricity from 2.29 pounds of coal, whereas 4.90 pounds were required ten years ago.

A tribe known as the Baila tribe, who knock out their front teeth and dress their hair with brass-headed nails, has been discovered in a little-known district in Northern Rhodesia.

STRONGER TOUGHER SAFER

Firestone

GUM-DIPPED TIRES

HERE'S good news for you - - - Firestone Tires are even safer, tougher, and stronger than ever before! Greater non-skid life - - - deeper, quicker action tread - - - more contact with the road - - - more rubber between the plies. These new advantages give you even more mileage and greater safety.

And only in Firestone Tires do you receive the advantages of Gum-Dipping---the EXTRA process by which every cord is saturated with rubber to eliminate internal friction - - - the greatest enemy of tire life.

Specify Firestone Gum-Dipped Tires on your new car or make your present car a better one by equipping with Firestones. See the Firestone Dealer today - - - he serves you better and saves you money.

MOST MILES PER DOLLAR

Yes! We Send Men Out

to do carpentering at your home. Fences, sidewalks, steps, shelving, alterations, repairs, etc.

Estimates Free — Good Workmanship

WE NEED YOUR JOB

RED CROSS WORKSHOP

884-6 Johnson St. (Just Below Government) Phone 2169

Monster Celebration Planned For May 24

Huge School Children's Pageant Is New Feature of Holiday Plans; Many Other Events Listed for Victoria Day Including Willows Gymkhana, Regatta, Frolic and Sports.

Promise of a programme which will surpass anything yet staged here in connection with May 24 celebrations was given at a citizens' meeting held under the auspices of the Junior Chamber of Commerce yesterday evening to discuss plans for Empire Day.

"Undoubtedly the leading feature of the celebration will be a pageant of the British Empire, enacted by 1,000 school girls in costume and color. L. C. Besanto, formerly of Halifax, is to have charge of this affair, which will be modeled along lines of other pageants staged by him.

It has been definitely decided the annual parade will be held on the morning of May 24, starting at 10.30 o'clock.

At the Willows in the afternoon a gymkhana of horse racing, motorcycle stunting and whippet races will be held.

GRAND FROLIC

In the evening, the grand May 24 frolic, at which a Graham-Paige car will be given away, is definitely scheduled. This will be followed by fireworks.

These four major events of the programme were presented to the meeting by the chairman, Walter Miles, but various organizations advanced their own plans for individual displays and contests which will be included in the list of events.

Junior and senior road races under the direction of the Pro Patria Branch of the Canadian Legion will again be held.

At the Gorge in the afternoon, the James Bay Athletic Association will stage a big regatta with crews from Vancouver and Brentwood competing against the locals. Outboard motorboat enthusiasts will assist in providing thrills for the crowds.

The Victoria Model Aircraft League plans to hold its city championships about this date. A two-hour outdoor meet, the first of its kind in this city, would be held, undoubtedly proving a fine drawing card.

Yachting enthusiasts will be catered to by the Virtue Cup race off Beacon Hill Park on the morning of May 24, under the auspices of the Royal Victoria Yacht Club.

The Central School old boys' reunion is also set for this date, and is expected to draw men from all over the coast. A banquet on May 23 and a reception on May 24 afternoon are planned.

Sporting events such as football, baseball, boxing and wrestling are still unsettled, but action will be taken along this line.

REPRESENTATIVE GROUP

The meeting yesterday evening was probably the most representative ever gathered to co-operate on celebration plans. Over forty delegates of service clubs, patriotic organizations, ex-service clubs, varied sporting and hobby interests and the Junior Chamber of Commerce attended. Excellent suggestions to advance the holiday plans were made.

An essay contest for school children on a topic dealing with Queen Victoria and Empire Day will probably be run by ex-service organizations in conjunction with the May 24 committee. W. Downes and J. Davis were appointed a committee to investigate this proposal.

Mr. Besanto outlined the proposed pageant, stating that active work on its preparation would commence Wednesday.

A pageant such as he would stage had drawn 35,000 paid admissions in the city of Halifax, he said. It would include 1,000 ladies and girls in costume and would be brisk, lively and spectacular. Aesthetic dancing, interpretative dances and drills and exercises would be staged.

He hoped that the co-operation of the schools in Oak Bay, Esquimalt and Saanich would be secured in staging the display.

In this connection, Chairman Miles paid tribute to the public-spiritedness of the Rotary Club in postponing a frolic planned for the week of May 24 in order not to conflict with the celebrations.

CHOIR CONTESTS

Choir contests outside the Parliament Buildings during the fireworks display and band contests during the day were other suggestions brought forward.

Ernest Eve proposed that aviation interests in Vancouver and Seattle be invited to send planes over for the celebration with the possibility that sightseeing trips would be made for the beenfit of holiday-makers.

Consideration of the various ideas will be given by the celebration committee for incorporation in the programme where possible.

The organizations represented at the meeting were: Junior Chamber of Commerce, Royal Society of St. George, Loyal Orange Order, Rotary Club, Native Daughters of B.C., Pro Patria Branch of the Canadian Legion, Kiwanis Club, Victoria Model Aircraft League, Elks, Outboard Motor Club, Royal Victoria Yacht Club, Old Boys' Central Reunion, Army and Navy Veterans, Girl Guides, J.B.A.A., Children's Aid, Life Underwriters, Victoria Motorcycle Club, Veterans-of-France and the United Commercial Travelers.

Thin Sickly Women Add Healthy Flesh

At same time build up wonderful strength and remarkable energy—bring out long-hidden beauty with this greatest of health formulas.

One Thin Woman Gained 15 Pounds in 5 Weeks According to Her Own Doctor

Let the great flesh-adding, health-building and strengthening elements of McCoy's Cod Liver Extract Tablets get to work on that skinny, sickly body of yours!

In just a few weeks these delightfully pleasant, sugar coated tablets start to and add pounds of firm, attractive flesh—you'll feel amazing energy and vitality returning—skin clears—eyes sparkle with the glorious health which radiates your whole being.

From the livers of the humble Codfish comes the powerful flesh producing substance which doctors and great medical authorities have for years prescribed for skinny, rundown folks.

Feel years younger—regain superb health and if you don't gain at least 5 pounds in 30 days—your money returned without question!

Sold by MacFarlane Drug Co., Vancouver Drug Co, Owl Drug Co., and druggists everywhere. (Advt.)

BESCO PLANS ISSUED FOR REFINANCING

Eastern Canadian Steel Companies to Be Merged in Single Unit

A constructive step in the rehabilitation of the affairs of British Empire Steel Corporation has now been announced in the form of a concrete plan whereby British Empire Steel Corporation, Dominion Steel Corporation and Dominion Iron and Steel Company are to be definitely brought together as a single unit instead of continuing in the present form of three separate entities with several classes of securities owned partly by each other and partly by the public, Wood, Gundy & Co. announce to-day.

The present plan is to be consummated through Dominion Steel and Coal Corporation, which was incorporated by Special Act of the Legislature of Nova Scotia for the specific purpose of consolidating some or all of the Besco properties. The plan involves the purchase of the physical assets of the three companies by the new parent company, Dominion Steel and Coal Corporation, the purchase price to be class B shares of the latter company, which, in turn, are to be divided among holders of shares of the three present companies. Summarized, the plan involves the following:

(a) Holders of existing five per cent consolidated mortgage bonds, due September 1, 1939, of Dominion Iron and Steel Company, will surrender present bonds and receive in exchange Dominion Steel and Coal Corporation six per cent bonds with the same maturity date. Eight half-yearly interest coupons on Dominion Iron and Steel bonds, aggregating $200, are now in arrears, of which $105 will be paid in cash. Bondholders will rely upon the ability of the new company to pay six per cent, compared with the previous five per cent, in order to reimburse them for remainder of arrears by 1939. The new bonds will be secured by first mortgage on all fixed assets to be presently owned by the new company, and by a floating charge on all other assets.

(b) Holders of British Empire Steel first preferred will receive three and one-quarter class B shares in exchange for each preferred share now held.

(c) Holders of British Empire Steel second preferred will receive one class B share for each two shares now held.

(d) Holders of common shares of British Empire Steel Corporation will receive one class B share for each five shares held.

(e) Holders of Dominion Steel Corporation preferred will receive four class B shares for each share held.

(f) Holders of Dominion Iron and Steel preferred will receive three class B shares for each share held.

No provision has been made for common shares of Dominion Steel and Dominion Iron and Steel, inasmuch as all of these common shares are held as inter-company items and by exchange would simply accrue to Dominion Steel and Coal Corp. Certain preferred shares of each of the three companies are also represented by inter-company holdings, and no shares of the new parent company will be issued in exchange therefore, inasmuch as such shares would simply return to Dominion Steel and Coal Corporation.

Upon completition of all exchanges of securities, all of the assets owned by the three constituent companies, i.e., Besco, Disco and Dominion Steel, would be directly vested in Dominion Steel and Coal Corporation, which will then become the operating company. The three companies, with their large and unwieldly capitalizations, therefore, will presumably pass out of existence.

As the official letter to shareholders states that during the last three years, average earnings on class B shares were equal to $1.50 per share, Dominion Steel and Coal Corporation will make its first public appearance with a capitalization definitely based on demonstrated earning power, and the general feeling regarding inflation that has existed in connection with Besco securities should disappear.

The balance sheet of the new company appears to have been conservatively prepared, assets having a direct relationship to par value of the new stocks. Fixed assets are shown at $32,492,382; investments in associated companies, of which the entire stock will not be owned by the parent company, are carried at $5,000,000. Current assets are shown at $14,112,967, with current liabilities of $5,360,745, leaving net working capital of $8,752,222. The equity behind class B shares is equal to $36 per share.

Earnings, after depracation, are shown as follows:

Year ended December 31, 1927, $1,688,075. Year ended December 31, 1928, $1,794,478. Year ended December 31, 1929, $2,594,997.

GORDON McLEOD CO. RESTING THIS WEEK

The Gordon McLeod Players this week are enjoying a short rest before opening next Monday with a comedy entitled "The Man From Toronto," one of the most successful plays ever produced in London, where it had a very long run. All the players will be seen in the play except Gordon McLeod, who is its producer. It is a charming, bright and wholesome comedy, and should prove a great attraction.

ACTRESS YEARNS FOR LOST LOVE

Maria Corda, above, Hungarian cinema actress, who recently divorced Alexander Corda, Hollywood director, startled London friends by declaring she "thinks" she will remarry him. "I like him and I am happy only when I am with him," she said.

HEALTH DAY AT COLWOOD

Motion Pictures Taken Yesterday to Be Exhibited on May 7

Motion pictures of health exercises, including pyremid building, tumbling, jumping, drills and assembling were taken yesterday at Albert Head, Happy Valley, Colwood and Langford schools, which are served by the Esquimalt rural nursing service.

These pictures are for the purpose of exhibition on the evening of Health Day, May 7, at Colwood Hall. The aim of health is to present in a practical manner to the parents the progress of health work during the year.

The taking of the motion pictures of the health exercises was undertaken by the Provincial Department of Public Health. The films will later be used in general health work throughout the entire province.

Dr. H. E. Young, provincial health officer, was present Monday at the various schools, when the motion pictures were being taken.

OTTAWA STUDIES PROPOSALS OF THE BRITISH BUDGET

Ottawa, April 15. — British budget tariff experts of the Dominion Government are studying the tariff changes announced by Rt. Hon. Philip Snowden, Chancellor of the Exchequer, in the British House yesterday. The general opinion expressed is that they will not seriously affect Canada. The fact that the McKenna duties remain on motor cars, motion picture films and musical instruments, is most important.

Under the McKenna duties the general tariff on motor vehicles and parts entering Great Britain is 33⅓ per cent. ad valorem, whereas the preferential duty against Canada is 22 2-8 per cent., or one-third less.

Largely as a result of this preferred treatment, Canada shipped to Great Britain in 1929, automobiles of all kinds and automobile parts to the value of approximately $4,500,000, and in 1928 to the value of about $5,300,000. Although the value of passenger motor cars of $500 or less was $895,654 last year as compared with $420,530 in 1928, this increase was more than wiped out by the falling off in the export of higher priced cars.

The McKenna duties provide a tariff of a penny per lineal foot on positive films and fivepence per lineal foot on negative films, general rate, with the preferred rate against Canada one-third less.

Undeveloped films are free. The latest figures of Canada's exports of motion picture films to the United Kingdom do not differentiate between the various kinds, but the actual total for 1929 was to the value of $1,931,156, and the year before $1,970,076.

MUSICAL INSTRUMENTS

Musical instruments bear a 33⅓ per cent. duty, general, and 22 2-9 preferred. Canada exported to the United Kingdom musical instruments to the value of $37,257 in 1928, but last year it had fallen to $15,944.

The removal of the McKenna duties would have wiped out the advantage which Canada now has over the United States in the British markets and the products would be allowed in free from both countries.

According to information here, based on Mr. Snowden's announcement, the first of the safeguarding duties which will pass out of existence is that on lace and embroidery. This duty was put on for five years and would end on July 1 next. As Canada does not export this product it will not affect her. The duty on cutlery comes off on December 22 next.

Canada now enjoys a one-third preference below the general tariff on cutlery and last year shipped razors and blades to the value of $27,875 to the United Kingdom. The year before she shipped $44,355.

For All KIDNEY DISORDERS take

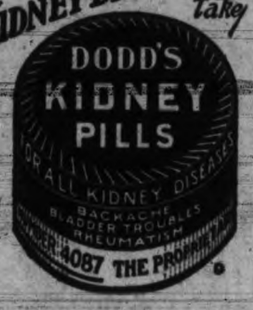

AT THE THEATRES

EXCITING POKER GAME CLIMAX TO "STREET OF CHANCE"

What it means to sit in on a poker game when the turn of the next card may mean the ruin of two lives is clearly portrayed in an emotion packed scene of "Street of Chance," William Powell's first starring picture, which is now showing at the Dominion Theatre.

In this amazing picture of big time gamblers of New York, Powell is forced, against his will, and against his promise to his beautiful wife, (played by Kay Francis) to take part in a secret poker session where stakes of hundreds of thousands of dollars are on the table.

Playing across the table from him is his young brother (Regis Toomey), who has the gambling fever and who is cleaning up, with the luck of a beginner, in the play against Powell and two other big time card sharps.

NAVY AVIATORS AIDED PRODUCTION OF "FLYING FLEET"

"The Flying Fleet," Metro-Goldwyn-Mayer's thriller of naval aviation, brings Ramon Novarro to the Columbia Theatre.

The new picture, made with the co-operation of the navy's flying fleet, is a sensational drama of life with the aviators of the sea, filmed largely in the air, with Novarro and regular naval fliers in breath-taking stunts. Hundreds of planes in the air in dips, loops and formations, battle practice in the clouds, and other intimate details of naval flying are vividly shown in remarkable camera work.

IMPRESSIVE CHINESE SCENES FILMED FOR CAPITOL PICTURE

Haunting, mystic Chinatown was recreated for one of the important scenes of "Son of the Gods," the current Richard Barthelmess starring feature, which opened yesterday at the Capitol Theatre.

Several hundred Chinese extras were brought to the First National Studios from Los Angeles' own Chinatown—and all the resources of modern cinema production were brought to bear in the creation of an authentic background.

This sequence was photographed in technicolor and is said to be extraordinarily vivid and impressive, expressing all the weird glamour and mystery of the Orient.

EUROPEAN PRINCE AND U.S. GIRL IN PICTURE ROMANCE

Music of a type that has never before appeared on the screen, a story that sparkles with delightful situations and bubbling humor, an unexcelled cast, dozens of novel features never before seen and heard in talking pictures —these are some of the reasons why "Married in Hollywoon," the seen's first original operetta, at the Playhouse Theatre has broken many records.

With its locale changing from Vienna, an unnamed Balkan kingdom, and an Atlantic liner to authentic behind the scenes views of a Hollywood film studio in full blast, this song romance of a United States girl and a Eureopean prince is one of the finest in talkie history.

Influenza germs are blue, those of pneumonia look like strings of minute pale sausages, and those of scarlet fever like ropes of scarlet rings through the microscope.

King Fuad of Egypt has just purchased what is said to be the finest collection of Egyptian stamps in the world. He bought them from a Scotchman for $16,200.

Where To Go To-night

As Advertised

ON THE SCREEN

Capitol—"Son of the Gods."
Columbia—"The Flying Fleet."
Dominion—"The Street of Chance."
Playhouse—"Married in Hollywood."

ON THE STAGE

Variety—"Sundown on Honeymoon Ranch."
Crystal Garden—Swimming and Dancing.

TO-NIGHT! POPULAR **DANCE**

Every Tuesday and Friday Popular Dance Nights. Admission ..... 25¢

Crystal Garden

Sensational!

RAMON NOVARRO in **"The Flying Fleet"**

A Thrilling Parachute Jump, a Wrecked Plane at Sea

Over One Hundred Planes in This Remarkable Picture

COMEDY NEWS

Columbia

CAPITOL

ALL THIS WEEK!

Richard Barthelmess IN REX BEACH'S FAMOUS NOVEL

"Son of the Gods"

With **Constance Bennett**

100% Talking

ADDED ATTRACTIONS

See and Hear the Musical Novelty "CROSBY'S CORNERS" With a Superb Cast

NEWS FABLES

Bargain Matinee Daily at 12 Noon Adults 20c; Children 10c

Matinee 35c Evening 50c

VARIETY

ALL THIS WEEK

THE TOBY LEITCH PLAYERS Present

"Sundown on Honeymoon Ranch"

A THRILLING HILARIOUS COMEDY-DRAMA OF THE GREAT GOLDEN WEST!

Colorful Arizona! Cowboys and reckless gun play! Stirring romance! The East clashes with the West with a girl's hand at stake! Be sure to see it!

Nightly at 8

Ticket Office Opens 7.15

Adults, 35c; Children, 10c

Loge Seats, Reserved, 50c

Bargain Matinee Wed. and Sat. 2.30—20c

3 BIG GIFTS FOR WEDNESDAY!

At the Matinee — Household Articles every woman wants — from Weller's!

FEATURE PRIZE from Weller's Thursday Night!

AMATEUR NIGHT FRIDAY

DOMINION

TO-DAY AND WEDNESDAY

William Powell

The Star of "The Canary Murder Case" In the All-talking Triumph

"The Street of Chance"

With JEAN ARTHUR AND KAY FRANCIS

Added Attractions

See and Hear FANNY WARD in "THE MIRACLE WOMAN"

See and Hear the All-color Musical Novelty "A NIGHT AT THE SHOOTING GALLERY"

With Albertina Rasch Ballet

OUR GANG COMEDY All-talking

USUAL PRICES

$25 Given Away To-night

A MUSICAL EXTRAVAGANZA

Music by Oscar Straus, Composer of "The Chocolate Soldier," with J. Harold Murray and Norma Terris

PLAYHOUSE

ROYAL

Kiwanis Club Presents

The PLAYERS' CLUB of the University of B.C.

In

"Friend Hannah"

A Comedy in Four Acts by Paul Kester

Monday, April 28

At 8.30 p.m.

Prices: $1.50, $1.00, 75c, 50c (Boxes and Loges, $2.00)

Tickets From All Kiwanians

ROYAL—Special Notice

The Gordon McLeod English Players

Wish to announce that owing to this week being Holy Week No Performances Will Be Given by this company but that they will reopen Easter Monday, April 21, for a short season with

"The Man From Toronto"

A COMEDY IN THREE ACTS BY DOUGLAS MURRAY

This Most Amusing Play Was the Attraction at the Royalty and Duke of York Theatres, London, for Over a Year

Seat Sale Open Friday, April 18

Prices—Night: Orchestra, 80c; Dress Circle, 55c; Loges, $1.05

Matinee: All Seats, 55c; Loges, 80c

Sixth and Last Concert

BRITISH and CANADIAN MUSIC SERIES

Organized by the Department of Music, Canadian Pacific Railway

RODOLPHE PLAMONDON

For many years associated with the Paris Opera, has sung at recitals before most of the crowned heads of Europe.

Rodolphe Plamondon

French Canadian Tenor of International reputation

Lucien Plamondon

Celebrated Cellist

A FRENCH CANADIAN EVENING

In the Concert Hall

Empress Hotel

LUCIEN PLAMONDON

Has been soloist of the Trouche concerts and in the Paris Orchestra, where his fine artistry was acknowledged.

V.L.M.C. Members: Unreserved, free; Reserved, 50c. Members must bring membership card to Fletcher's on Tuesday, 15th, or Wednesday, 16th, to obtain this privilege.

Thursday, April 17

UNDER AUSPICES OF THE LADIES' MUSICAL CLUB

Reserved $1.65 : : Unreserved $1.10

Seating Plan and Tickets at EMPRESS HOTEL AND FLETCHER BROS.

Secretary T. BULLOCK-WEBSTER, Phones 4301R and 620